

Script Logo Tank

Name	Script Logo Tank
Style No.	SS25CT027
Division	Mens
Category	Tees
Season	Spring/Summer
Year	2025
Size Scale	<div>M</div> -Sample size <div><div>XS</div><div>S</div><div>M</div><div>L</div><div>XL</div><div>XXL</div></div>
Style Status	Adopted
Factory	UN-AVAILABLE
Designer Name	Lonz
TD Name	Anastasiya
Created by/Author	11/15/2024 Anastasiya Zolotova anastasiya.zolotova@aimeleondore.com

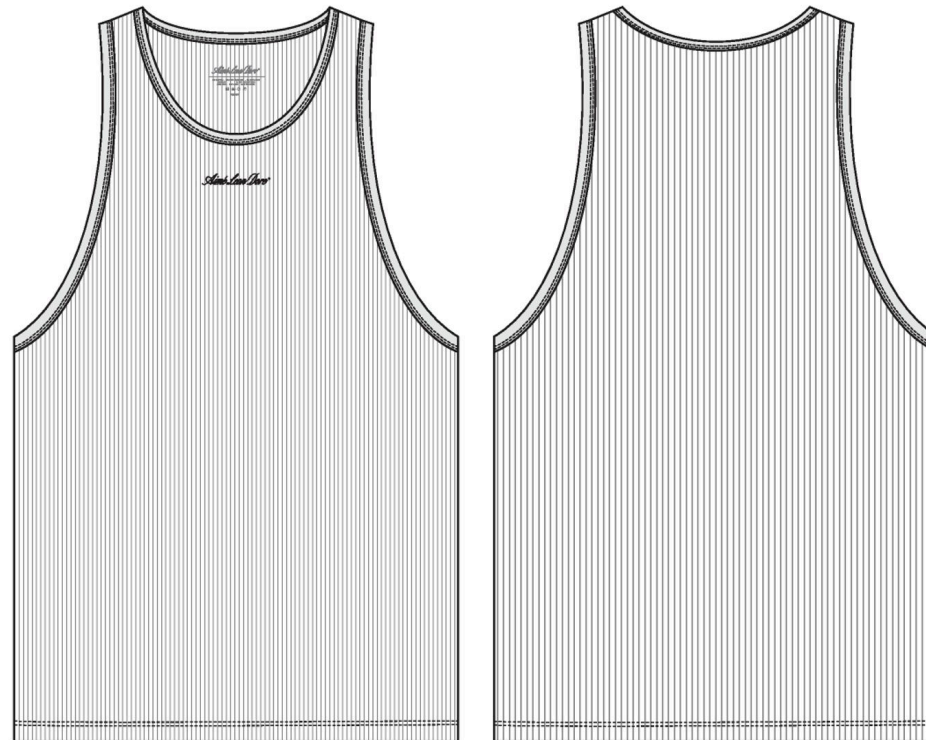

1\_B&W-1



2\_CLR-1

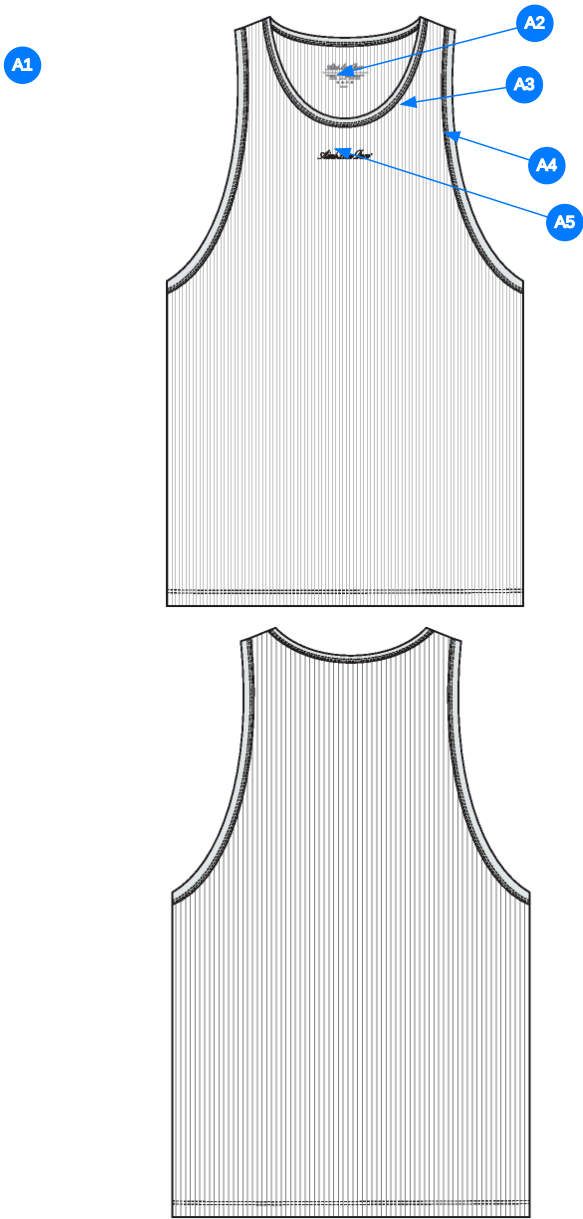

Comments (5)

- A1 FIT: PACKAGED TANK TOP
- A2 PRINTED MAIN LABEL @ CB NECK
- A3 JERSEY BINDING @ NECK
- A4 JERSEY BINDING @ ARMHOLE
- A5 ARTWORK @ CF - SEE FOLLOWING PAGES FOR ARTWORK DETAILS

3\_Construction Details-1

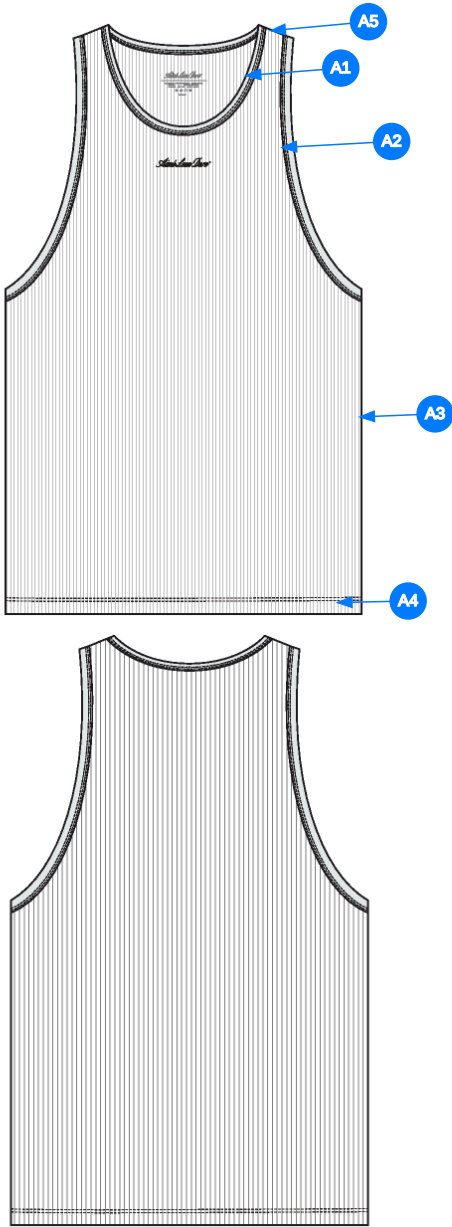

Comments (5)

- A1** 1/8" DN TS @ NECK
- A2** 1/8" DN TS @ ARMHOLE
- A3** CLEAN SEAM FINISH @ SIDE SEAM
- A4** 1/4" DN TS @ BOTTOM HEM - TURN BACK W/ COVERLOCK
- A5** CLEAN SEAM FINISH @ SHOULDER

4\_Stitching Details-1

Sample Size: M

POINT OF MEASURE	HOW TO MEASURE	CRITICAL	TYPE	TOLERANCE	XS	S	M	L	XL	XXL
Front Body Length	HPS to bottom edge	true	Full	1/2 in	-7/8 in	-7/8 in	28 1/4 in	7/8 in	7/8 in	7/8 in
Back Body Length	CB neck seam to bottom edge	true	Full	1/2 in	-7/8 in	-7/8 in	25 7/8 in	7/8 in	7/8 in	7/8 in
Shoulder Slope	Shoulder point perpendicular to HPS	false	Full	1/4 in	0 in	0 in	1/2 in	0 in	0 in	0 in
Strap Width	Edge to Edge	true	Full	1/8 in	0 in	0 in	2 1/8 in	0 in	0 in	0 in
Front Neck Drop	HPS to Neck Top Edge	false	Full	1/8 in	-1/8 in	-1/8 in	6 in	1/8 in	1/8 in	1/8 in
Back Neck Drop	HPS to Neck Top Edge	false	Full	1/8 in	0 in	0 in	1 1/2 in	0 in	0 in	0 in
Back Neck Width	At HPS Edge to Edge	false	Full	1/4 in	-1/4 in	-1/4 in	6 1/4 in	1/4 in	1/4 in	1/4 in
Binding Width		false	Full	1/8 in	0 in	0 in	7/16 in	0 in	0 in	0 in
Across Shoulder	Edge to edge	false	Half	3/8 in	-1/4 in	-1/4 in	10 1/4 in	1/4 in	1/2 in	1/2 in
Across Front/Across Back Position from HPS		true	Full	0 in	-1/4 in	-1/4 in	7 in	1/4 in	1/4 in	1/4 in
Across Front Edge to Edge	Straight Down from HPS, Edge to Edge	true	Full	1/4 in	-1/4 in	-1/4 in	9 1/4 in	1/4 in	1/2 in	1/2 in
Across Back Edge to Edge	Straight Down from HPS, Edge to Edge	false	Full	1/4 in	-1/4 in	-1/4 in	9 1/4 in	1/4 in	1/2 in	1/2 in
Chest Width	1" Below armhole- edge to edge	true	Half	1/2 in	-1 in	-1 in	12 1/4 in	1 in	1 1/2 in	1 1/2 in
Bottom Opening Width- At Edge	At bottom edge	true	Half	1/2 in	-1 in	-1 in	12 1/4 in	1 in	1 1/2 in	1 1/2 in
Bottom Hem Height	Bottom edge to stitch line or trim seam	false	Full	1/8 in	0 in	0 in	7/8 in	0 in	0 in	0 in
Armhole Drop	To Armhole Top Edge	false	Full	1/4 in	-3/8 in	-3/8 in	11 1/4 in	3/8 in	1/2 in	1/2 in
CF Artwork Placement below CF Neckline	From Top Edge of Neck to Top Edge of Logo	false	Full	1/8 in	-1/8 in	-1/8 in	1 3/4 in	1/8 in	1/8 in	1/8 in

Sample Size: M

POINT OF MEASURE	HOW TO MEASURE	CRITICAL	TYPE	TOLERANCE	XS	S	M	L	XL	XXL
Front Body Length	HPS to bottom edge	true	Full	1/2 in	26 1/2 in	27 3/8 in	28 1/4 in	29 1/8 in	30 in	30 7/8 in
Back Body Length	CB neck seam to bottom edge	true	Full	1/2 in	24 1/8 in	25 in	25 7/8 in	26 3/4 in	27 5/8 in	28 1/2 in
Shoulder Slope	Shoulder point perpendicular to HPS	false	Full	1/4 in	1/2 in	1/2 in	1/2 in	1/2 in	1/2 in	1/2 in
Strap Width	Edge to Edge	true	Full	1/8 in	2 1/8 in	2 1/8 in	2 1/8 in	2 1/8 in	2 1/8 in	2 1/8 in
Front Neck Drop	HPS to Neck Top Edge	false	Full	1/8 in	5 3/4 in	5 7/8 in	6 in	6 1/8 in	6 1/4 in	6 3/8 in
Back Neck Drop	HPS to Neck Top Edge	false	Full	1/8 in	1 1/2 in	1 1/2 in	1 1/2 in	1 1/2 in	1 1/2 in	1 1/2 in
Back Neck Width	At HPS Edge to Edge	false	Full	1/4 in	5 3/4 in	6 in	6 1/4 in	6 1/2 in	6 3/4 in	7 in
Binding Width		false	Full	1/8 in	7/16 in	7/16 in	7/16 in	7/16 in	7/16 in	7/16 in
Across Shoulder	Edge to edge	false	Half	3/8 in	9 3/4 in	10 in	10 1/4 in	10 1/2 in	11 in	11 1/2 in
Across Front/Across Back Position from HPS		true	Full	0 in	6 1/2 in	6 3/4 in	7 in	7 1/4 in	7 1/2 in	7 3/4 in
Across Front Edge to Edge	Straight Down from HPS, Edge to Edge	true	Full	1/4 in	8 3/4 in	9 in	9 1/4 in	9 1/2 in	10 in	10 1/2 in
Across Back Edge to Edge	Straight Down from HPS, Edge to Edge	false	Full	1/4 in	8 3/4 in	9 in	9 1/4 in	9 1/2 in	10 in	10 1/2 in
Chest Width	1" Below armhole- edge to edge	true	Half	1/2 in	10 1/4 in	11 1/4 in	12 1/4 in	13 1/4 in	14 3/4 in	16 1/4 in
Bottom Opening Width- At Edge	At bottom edge	true	Half	1/2 in	10 1/4 in	11 1/4 in	12 1/4 in	13 1/4 in	14 3/4 in	16 1/4 in
Bottom Hem Height	Bottom edge to stitch line or trim seam	false	Full	1/8 in	7/8 in	7/8 in	7/8 in	7/8 in	7/8 in	7/8 in
Armhole Drop	To Armhole Top Edge	false	Full	1/4 in	10 1/2 in	10 7/8 in	11 1/4 in	11 5/8 in	12 1/8 in	12 5/8 in
CF Artwork Placement below CF Neckline	From Top Edge of Neck to Top Edge of Logo	false	Full	1/8 in	1 1/2 in	1 5/8 in	1 3/4 in	1 7/8 in	2 in	2 1/8 in

Measured Size: M

POINT OF MEASURE	HOW TO MEASURE	CRITICAL	TYPE	TOLERANCE	EXPECTED	PPS - RCVD	VARIANCE	ADJUST BY +/-	REVISED SPEC	MEASUREMENT NOTES
Front Body Length	HPS to bottom edge	true	Full	1/2 in	28 1/4 in	28 1/4 in	0 in	0 in	28 1/4 in	
Back Body Length	CB neck seam to bottom edge	true	Full	1/2 in	25 7/8 in	26 1/4 in	3/8 in	0 in	25 7/8 in	
Shoulder Slope	Shoulder point perpendicular to HPS	false	Full	1/4 in	1/2 in	1/2 in	0 in	0 in	1/2 in	
Strap Width	Edge to Edge	true	Full	1/8 in	2 1/8 in	2 1/8 in	0 in	0 in	2 1/8 in	
Front Neck Drop	HPS to Neck Top Edge	false	Full	1/8 in	6 1/4 in	6 in	-1/4 in	-1/4 in	6 in	Keep As Sample
Back Neck Drop	HPS to Neck Top Edge	false	Full	1/8 in	1 3/4 in	1 1/2 in	-1/4 in	-1/4 in	1 1/2 in	Keep As Sample
Back Neck Width	At HPS Edge to Edge	false	Full	1/4 in	6 1/4 in	6 1/4 in	0 in	0 in	6 1/4 in	
Binding Width		false	Full	1/8 in	7/16 in	7/16 in	0 in	0 in	7/16 in	
Across Shoulder	Edge to edge	false	Half	3/8 in	10 1/4 in	10 1/2 in	1/4 in	0 in	10 1/4 in	
Across Front/Across Back Position from HPS		true	Full	0 in	7 in	7 in	0 in	0 in	7 in	
Across Front Edge to Edge	Straight Down from HPS, Edge to Edge	true	Full	1/4 in	9 1/4 in	9 3/8 in	1/8 in	0 in	9 1/4 in	
Across Back Edge to Edge	Straight Down from HPS, Edge to Edge	false	Full	1/4 in	9 1/4 in	9 1/2 in	1/4 in	0 in	9 1/4 in	
Chest Width	1" Below armhole- edge to edge	true	Half	1/2 in	12 1/4 in	12 1/4 in	0 in	0 in	12 1/4 in	
Bottom Opening Width- At Edge	At bottom edge	true	Half	1/2 in	12 1/4 in	12 1/2 in	1/4 in	0 in	12 1/4 in	
Bottom Hem Height	Bottom edge to stitch line or trim seam	false	Full	1/8 in	7/8 in	7/8 in	0 in	0 in	7/8 in	
Armhole Drop	To Armhole Top Edge	false	Full	1/4 in	11 1/4 in	11 1/4 in	0 in	0 in	11 1/4 in	
CF Artwork Placement below CF Neckline	From Top Edge of Neck to Top Edge of Logo	false	Full	1/8 in	1 3/4 in	1 3/4 in	0 in	0 in	1 3/4 in	



PPS - Anastasiya Zolotova

CREATED ON NOV 15, 2024 7:00 PM  
PPS: SIZE:M, CREATED AT: 11-11-2024

SS25CT027 Script Logo Tank

FITTING DATE: 11/12/24

MODEL/ATTENDEES: Jessica,Anthony, Cal,Lonz,Wes,Megan,Jeni,Anastasiya

STATUS: PPS Approved to TOP (Pending label application approval) PPS ĐƯỢC APPROVED LÊN MẪU TOP

\*Pending label application approval, CB label should not be bartacked as PPS. Should be inserted into seam. Pending mock up photos.

Fit Comments: NHÃN GẮN SAU CỔ MAY THEO MOCKUP

- 1. Keep front neck drop as sample.
- 2. Keep back neck drop as sample at 1 1/2".
- 3. WL strap is thinner than WR strap. Please follow SS25CT035 Mets Tank Top PPS for strap shape consistency between WL and WR sides. See image.
- 4. CF embroidery is crooked, please improve workmanship and ensure it's straight.

FIT COMMENT:

- 1. GIỮ HẠ CỔ TRƯỚC NHƯ MẪU
- 2. GIỮ HẠ CỔ SAU NHƯ MẪU TẠI 1 1/2"
- 3. NỆP VIỀN BÊN TRÁI MỎNG HƠN BÊN PHẢI. VUI LÒNG THEO MÃ SS25CT035, HÌNH DÁNG NỆP VIỀN THÔNG NHẤT GIỮA BÊN TRÁI VÀ BÊN PHẢI. XEM HÌNH BÊN DƯỚI
- 4. HÌNH THÊU GIỮA THÂN TRƯỚC BỊ NGHIÊNG. VUI LÒNG CẢI THIỆN ĐỂ ĐẢM BẢO NÓ THẲNG



Screen Shot 2024-11-15 at 1.59.54 PM.jpg

1. NẸP VIỀN BÊN TRÁI MỎNG HƠN BÊN PHẢI. VUI LÒNG THEO MÃ SS25CT035, HÌNH DÁNG NẸP VIỀN THÔNG NHẤT GIỮA BÊN TRÁI VÀ BÊN PHẢI. XEM HÌNH BÊN DƯỚI
2. HÌNH THÊU GIỮA THÂN TRƯỚC BỊ NGHIÊNG. VUI LÒNG CẢI THIỆN ĐỂ ĐẢM BẢO NÓ THẲNG

1.WL strap is thinner than WR strap. Please follow SS25CT035 Mets Tank Top PPS for strap shape consistency between WL and WR sides.  
2.CF embroidery is not straight, please improve workmanship|



Screen Shot 2024-11-15 at 2.39.48 PM.jpg





Mitered Label.jpg