

SKETCH

tsubi

| | | | |
|---------------|------------|---------------|----------------------------|
| STYLE NUMBER: | WSP26DR002 | STYLE NAME: | OVERTIME JERSEY DRESS NAVY |
| RANGE: | SPRING 26 | DATE CREATED: | 12/03/25 |
| TARGET FOB: | \$XX USD | | |



ART SPEC IN SEPERATE FILE

TECHNICAL SKETCH

ksubi

STYLE NUMBER: WSP26DR002

STYLE NAME: OVERTIME JERSEY DRESS NAVY

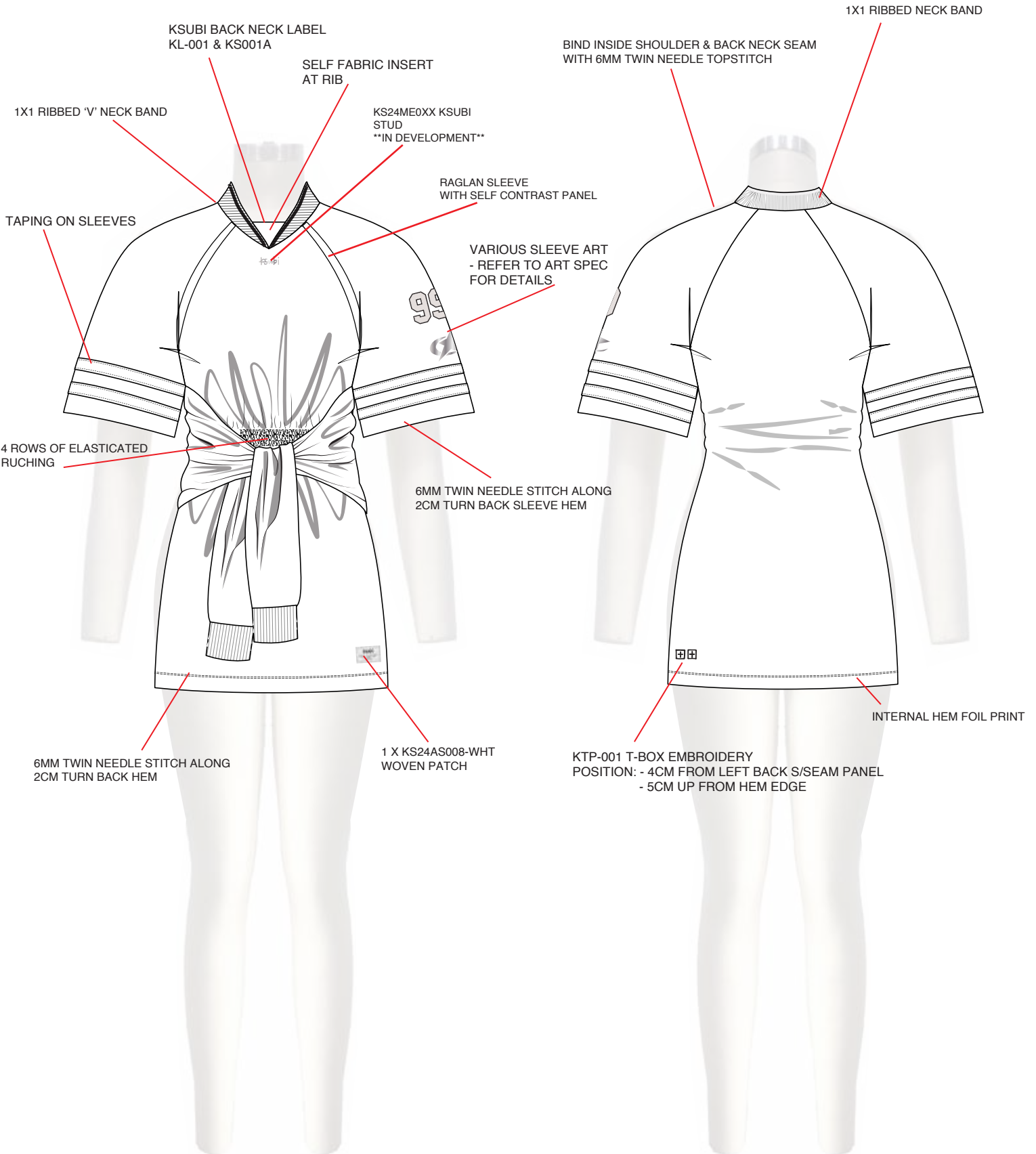

CONSTRUCTION NOTES:

1. BODY STITCH COLOUR TO MATCH MAIN FABRIC
2. REFER TO SEPERATE ART SPECS FOR TECHNIQUE & PLACEMENT

BILL OF MATERIALS

ksubi

STYLE NUMBER: WSP26DR002

STYLE NAME: OVERTIME JERSEY DRESS NAVY



CODE: 1 x KL-001 KSUBI BACK NECK LABEL (DYMO)
SUPPLIER: LE BLANC
COLOUR: BLACK
POSITION: INSIDE CB NECK
- END STITCH LABEL WITH FOLDS



CODE: 1 X KL-002 WOVEN SIZE LABEL
SUPPLIER: LE BLANC
COLOUR: BLACK
POSITION: SEW TO BOTTOM OF KL-001



CODE: 1 X KS24LA011-WHT CARE LABEL (VERSION 2)
SUPPLIER: VENDOR TO PROVIDE
POSITION: WEARER R.H.S INTERNAL SIDE SEAM



CODE: 1 X KS002-PIN/2 - KSUBI CARDBOARD SWINGTAG (WITH SAFETY PIN)
COLOUR: KRAFT BROWN WITH BLACK STRING
POSITION: - PIN UNDER ARM



CODE: 1 X KS24AS008-WHT
SUPPLIER: LE BLANC
POSITION: 3CM IN FROM SIDE SEAM
3CM ABOVE HEM EDGE



CODE: 1 X KS24ME0XX KSUBI STUD
SUPPLIER: LE BLANC
POSITION: 3CM BELOW CF NECK SEAM

****IN DEVELOPMENT****

BRANDING DIMENSIONS

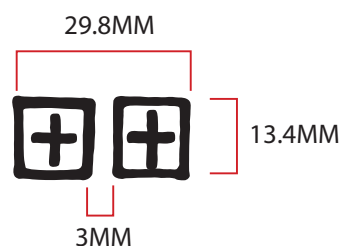

KTP-001 DUAL T-BOX EMBROIDERY
COLOUR: DTM MAIN BODY FABRIC

FABRICATION

tsubi

| | | | |
|---------------|------------|-------------|----------------------------|
| STYLE NUMBER: | WSP26DR002 | STYLE NAME: | OVERTIME JERSEY DRESS NAVY |
|---------------|------------|-------------|----------------------------|

| | |
|------------------|--|
| MAIN QUALITY: | TBC SOURCING SATIN INTERLOCK JERSEY REQUEST - PICTURED BELOW |
| MAIN COLOUR: | 'NAVY' TBC - NEED TO SEE COLOUR CARD |
| CONTRAST COLOUR: | 100% WHITE |
| RIB: | 1X1 COTTON RIB |
| RIB COLOUR: | NAVY AND WHITE |

PLEASE SOURCE HIGH SATIN FINISHED SPORTS JERSEY FABRICATION AS PER IMAGES BELOW
PLEASE SEND VARIOUS OPTIONS OF:

- 100% POLYESTER
- SATIN POLY BLEND
- POLY ELASTANE BLEND

- MID TO HEAVYWEIGHT (180-300GSM) PLEASE SEND VARIOUS OPTIONS
- WE WOULD ALSO LIKE TO SEE SOME MORE MATTE FINISHES



SOURCING REQUEST SENT



RIBBING DETAILS



| | | | |
|---------------|------------|-------------|----------------------------|
| STYLE NUMBER: | WSP26DR002 | STYLE NAME: | OVERTIME JERSEY DRESS NAVY |
|---------------|------------|-------------|----------------------------|

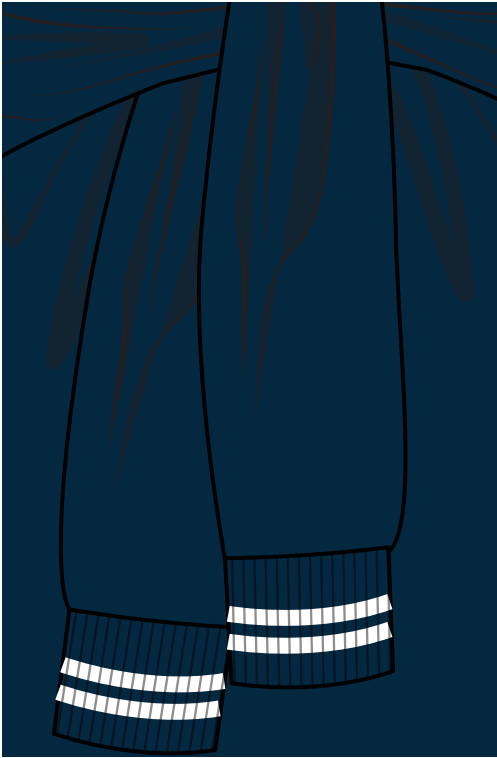

RIBBING

1cm 1cm 1cm 1cm



NAVY
TBC - COLOUR
CARD

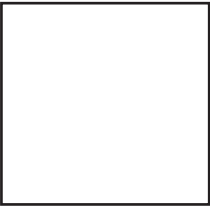

100% WHITE

1CM CONTRAST TIPPING ON
NECK RIB



RIBBING



NAVY
TBC - COLOUR
CARD



100% WHITE

STYLE NUMBER: WSP26DR002

STYLE NAME: OVERTIME JERSEY DRESS NAVY

PLEASE FOLLOW BELOW IMAGE AS REFERENCE FOR:

- V NECK RIB BAND
- SELF FABRIC INSERT



TAPING DETAILS

ksabi

STYLE NUMBER: WSP26DR002

STYLE NAME: OVERTIME JERSEY DRESS NAVY

PLEASE APPLY CONTRAST SELF BIND TAPING ON AREAS HIGHLIGHTED BELOW IN YELLOW.



FLAT BIND REFERENCE:

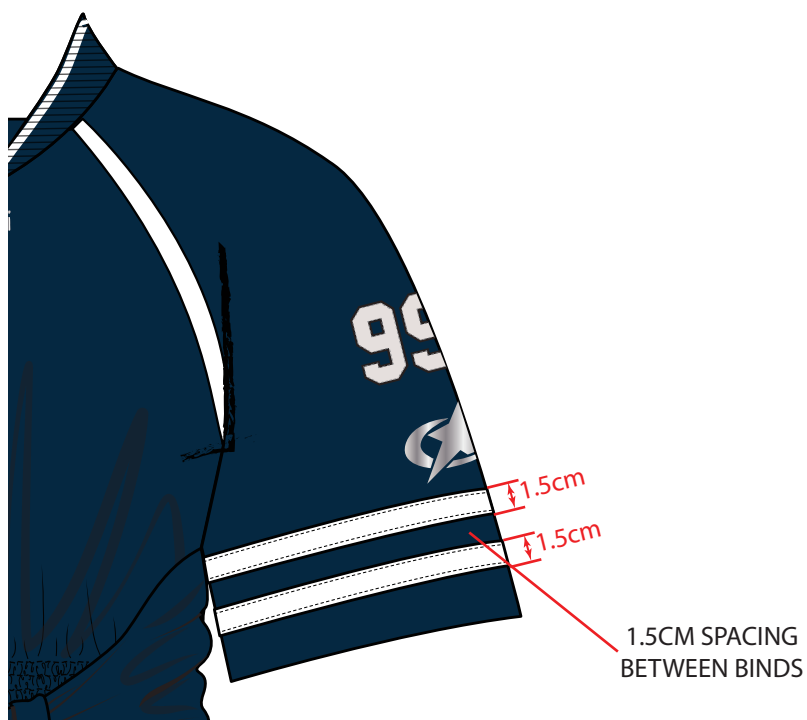

SHAPE REFERENCE

ksabi

STYLE NUMBER: WSP26DR002

STYLE NAME: OVERTIME JERSEY DRESS NAVY

FOLLOW BELOW IMAGE FOR OVERALL SILHOUETTE REFERENCE.

EXCEPT:

- WE WANT MORE STRUCTURED 'A-LINE' SLEEVES.

-

ENSURE TO FOLLOW MEASUREMENT SPEC AND SKETCH FOR ALL DETAILS.

WE WILL SEND YOU THIS ORIGINAL REFERENCE SAMPLE TO FOLLOW FOR CONSTRUCTION.

