

SKETCH

tsubi

STYLE NUMBER:	WSP26SK005	STYLE NAME:	ORIGIN TRAKSKIRT MOCHA
RANGE:	SPRING 26	DATE CREATED:	05/03/25
TARGET FOB:	\$XX USD		



TECHNICAL SKETCH

ksabi

STYLE NUMBER: WSP26SK005

STYLE NAME: ORIGIN TRAKSKIRT MOCHA

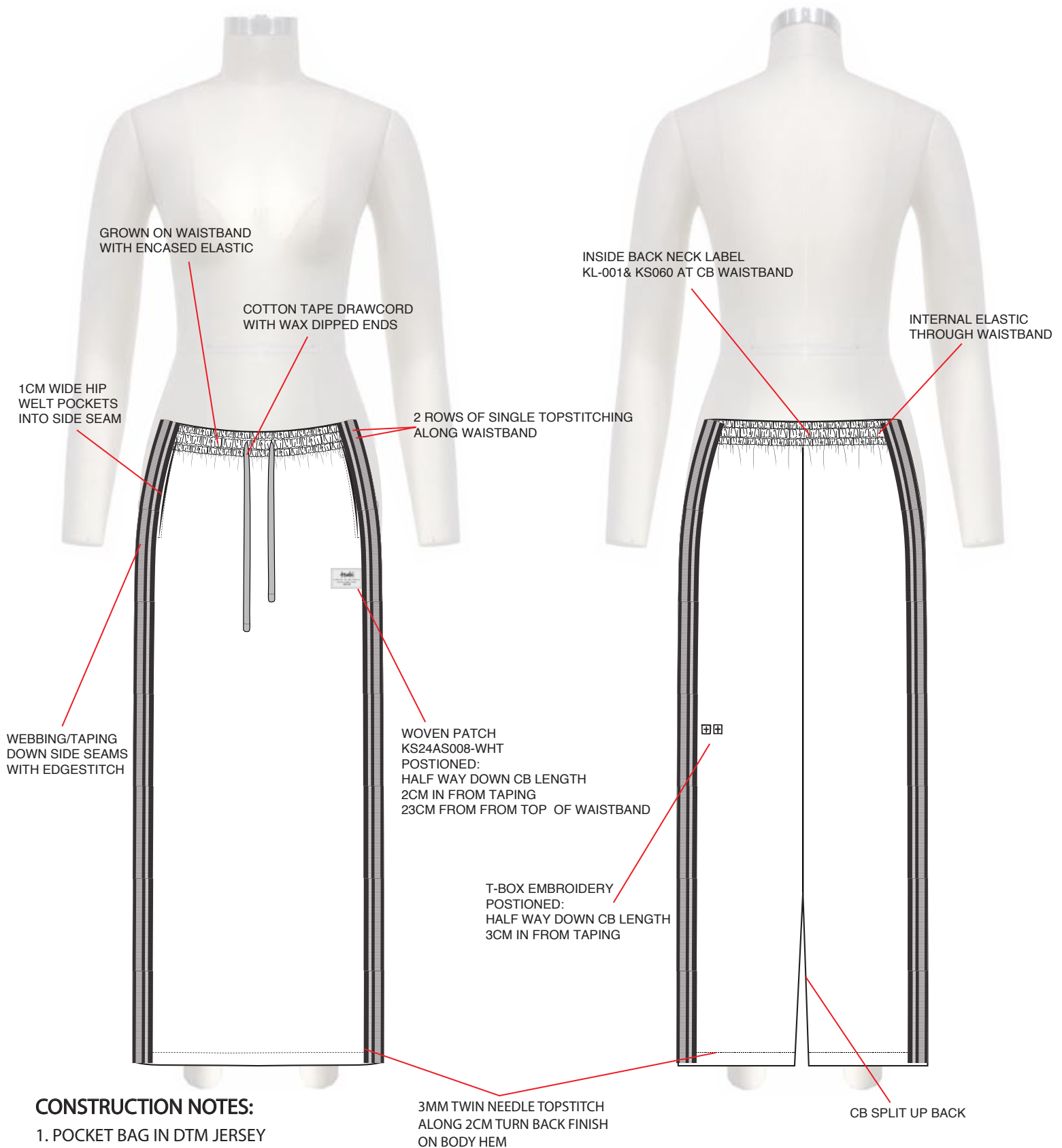

BILL OF MATERIALS



STYLE NUMBER:	WSP26SK005	STYLE NAME:	ORIGIN TRAKSKIRT MOCHA
---------------	------------	-------------	------------------------



CODE: 1 x KL-001 KSUBI BACK NECK LABEL (DYMO)
 SUPPLIER: LE BLANC
 COLOUR: BLACK
 POSITION: INSIDE CB WAISTBAND
 - END STITCH LABEL WITH FOLDS



CODE: 1 X KS060 WOVEN COO SIZE PIP
 SUPPLIER: LE BLANC
 COLOUR: BLACK
 POSITION: ATTACHED TO SIDE OF KS059



CODE: 1 X KS24LA009-BLK CARE LABEL (VERSION 2)
 SUPPLIER: VENDOR TO PROVIDE
 POSITION: WEARER R.H.S INTERNAL SIDE SEAM



CODE: 1 X KS002/2 - KSUBI CARDBOARD
 SWINGTAG (WITH PIN)
 COLOUR: KRAFT BROWN WITH BLACK STRING
 POSITION: -ATTACHED TO KL-002



CODE: 1 X KS24AS008-WHT
 SUPPLIER: LE BLANC
 POSITION: 2CM IN FROM SIDE SEAM
 23CM DOWN FROM TOP OF WB



TRIM: FLAT COTTON DRAWCORD
 WIDTH 1CM
 COLOUR: WHITE
 POSITION: THROUGH WAISTBAND



ADD WHITE WAX/SILICONE DIPPED
 FINISH AT CORD ENDS

BRANDING DIMENSIONS

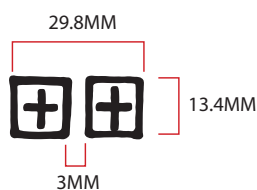

EMBROIDERY/PRINT: KTP-001 DUAL T-BOX
 COLOUR: DTM MAIN

FABRICATION

tsubi

STYLE NUMBER: WSP26SK005

STYLE NAME: ORIGIN TRAKSKIRT MOCHA

FABRIC QUALITY:

AS PER SOURCING REQUEST BELOW - HEAVYWEIGHT SCUBA

BASE COLOUR:

'MOCHA' - PANTONE 19-1216 TCX (PICTURED BELOW)

PLEASE SOURCE MID-HEAVYWEIGHT SCUBA JERSEY FABRICATION AS PER IMAGES BELOW

PLEASE SEND VARIOUS OPTIONS OF:

- POLYESTER COTTON BLEND
- POLYESTER, RAYON, ELASTANE BLEND

SOURCING REQUEST
SENT 27/02

SUBMIT PROTO SAMPLE IN
BELOW COLOUR:

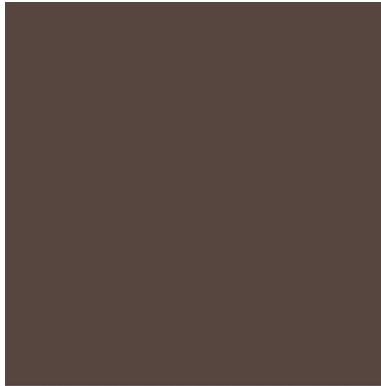

PANTONE®
19-1216 TCX

PLEASE SUBMIT ADDITIONAL LAB DIPS IN BELOW COLOURS:



PANTONE®
19-1322 TCX
Brown Stone



PANTONE®
19-1420 TCX
Deep Mahogany

TAPING DETAILS

ksabi

STYLE NUMBER: WSP26SK005

STYLE NAME: ORIGIN TRAKSKIRT MOCHA

PLEASE SOURCE PREMIUM RIBBING AND KNIT TAPING AS PER IMAGES BELOW
PLEASE SEND OPTIONS OF 100% COTTON AND COTTON BLEND RIBBING
STRIPED RIB OPTIONS
NON-STRETCH TAPING OPTIONS
COLOUR VARIATIONS (SIMILAR TO PANTONES BELOW)

RIBBING REFERENCE



TAPING REFERENCE



**SOURCING REQUEST
SENT 27/02**

- COLOUR VARIATIONS (OPEN TO OTHER OPTIONS):

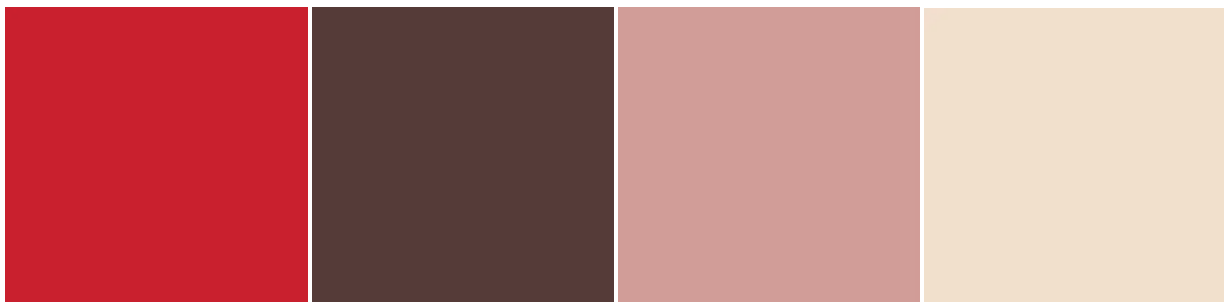

TAPING DETAILS

ksabi

STYLE NUMBER: WSP26SK005

STYLE NAME: ORIGIN TRAKSKIRT MOCHA

PLEASE APPLY APPROX. 5CM WIDTH TAPING DOWN SIDE SEAMS FINISHED WITH SINGLE NEEDLE EDGE STITCH.

- WILL ADVISE SPECIFIC TAPING/WEBBING DETAILS AFTER WE REVIEW SOURCING

