

SKETCH

ksabi

STYLE NUMBER:	WSP26TE001	STYLE NAME:	99 SS SLIM TEE OPEN MOCHA
RANGE:	SPRING 26	DATE CREATED:	05/03/25
TARGET FOB:	\$XX USD		



STYLE NUMBER: WSP26TE001

STYLE NAME: 99 SS SLIM TEE OPEN MOCHA

SELF FABRIC NECK BIND,
WITH 3MM TWIN NEEDLE STITCH

JELLY TAPE IN SHOULDER SEAMS
TO PREVENT STRETCHING

KSUBI BACK NECK LABEL
KL-001 & KS001A

ART ON FRONT
- SEE ART SPEC

3MM TWIN NEEDLE TOPSTITCH
ALONG 2CM TURN BACK FINISH
ON SLEEVE HEM

3MM TWIN NEEDLE TOPSTITCH
ALONG 2CM TURN BACK FINISH
ON BODY HEM

8MM SELF FABRIC ROULEAU
SELF TIES @ BK WAIST LEVEL

KTP-001 T-BOX ARTWORK
POSITION: - 4CM FROM LEFT BACK S/SEAM
- 5CM UP FROM HEM

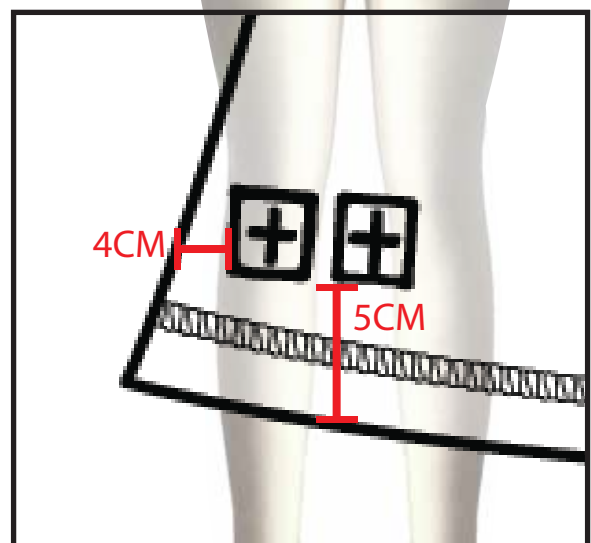

CONSTRUCTION NOTES:

1. CAP SLEEVE, SLIM FIT TEE
2. BODY STITCH COLOUR TO MATCH MAIN FABRIC

BILL OF MATERIALS



STYLE NUMBER:	WSP26TE001	STYLE NAME:	99 SS SLIM TEE OPEN MOCHA
---------------	------------	-------------	---------------------------



CODE: 1 x KL-001 KSUBI BACK NECK LABEL (DYMO)
SUPPLIER: LE BLANC
COLOUR: BLACK
POSITION: INSIDE CB NECK
- END STITCH LABEL WITH FOLDS



CODE: 1 X KL-002 WOVEN SIZE LABEL
SUPPLIER: LE BLANC
COLOUR: BLACK
POSITION: SEW TO BOTTOM OF KL-001



CODE: 1 X KS24LA009-BLK CARE LABEL (VERSION 2)
SUPPLIER: VENDOR TO PROVIDE
POSITION: WEARER R.H.S INTERNAL SIDE SEAM



CODE: 1 X KS002-PIN/2 - KSUBI CARDBOARD SWINGTAG (WITH SAFETY PIN)
COLOUR: KRAFT BROWN WITH BLACK STRING
POSITION: - PIN UNDER ARM

BRANDING ARTWORK DETAILS

KTP-001 T BOX EMBROIDERY
COLOUR: TONAL TO MAIN

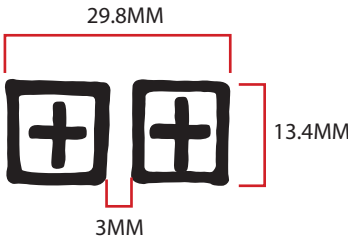

STYLE NUMBER:	WSP26TE001	STYLE NAME:	99 SS SLIM TEE OPEN MOCHA
---------------	------------	-------------	---------------------------

SLIM FIT TEE WITH ALL IN ONE CAP SLEEVE



FABRICATION

ksabi

STYLE NUMBER: WSP26TE001

STYLE NAME: 99 SS SLIM TEE OPEN MOCHA

FABRIC QUALITY:

AS PER SOURCING REQUEST (PICTURED BELOW)
80% POLY 20% SPANDEX APPROX. 220-240GSM

BASE COLOUR:

'MOCHA' - PANTONE 19-1216 TCX (PICTURED BELOW)

PLEASE SOURCE LIGHTWEIGHT SPANDEX JERSEY FABRICATION AS PER IMAGES BELOW

PLEASE SEND OPTIONS OF:

- NYLON SPANDEX BLEND JERSEY
- APPROX. 220-240GSM
- WE WOULD LIKE TO SEE SHINY AND MATTE FINISHES
- WE WANT IT TO LOOK AND FEEL LIKE 'SECOND SKIN'

**SOURCING REQUEST
SENT 27/02**



**SUBMIT PROTO SAMPLE IN
BELOW COLOUR:**

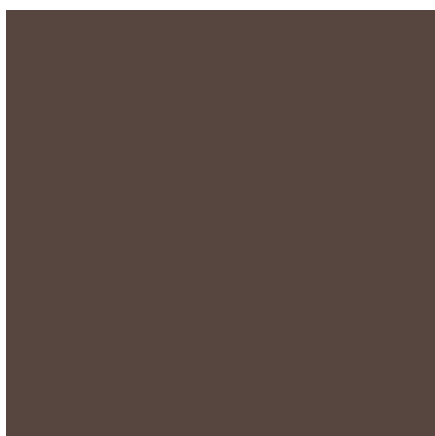

PANTONE®
19-1216 TCX

PLEASE SUBMIT ADDITIONAL LAB DIPS IN BELOW COLOURS:



PANTONE®
19-1322 TCX
Brown Stone



PANTONE®
19-1420 TCX
Deep Mahogany

TAPING DETAIL

ksupi

STYLE NUMBER: WSP26TE001

STYLE NAME: 99 SS SLIM TEE OPEN MOCHA

PLEASE SOURCE PREMIUM RIBBING AND KNIT TAPING AS PER IMAGES BELOW
PLEASE SEND OPTIONS OF 100% COTTON AND COTTON BLEND RIBBING
STRIPED RIB OPTIONS
NON-STRETCH TAPING OPTIONS
COLOUR VARIATIONS (SIMILAR TO PANTONES BELOW)

RIBBING REFERENCE



TAPING REFERENCE



**SOURCING REQUEST
SENT 27/02**

- COLOUR VARIATIONS (OPEN TO OTHER OPTIONS):

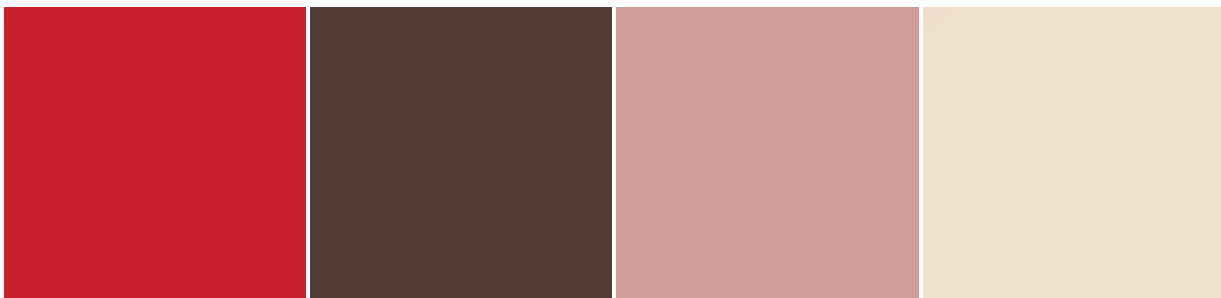

TAPING DETAIL

ksabi

STYLE NUMBER: WSP26TE001

STYLE NAME: 99 SS SLIM TEE OPEN MOCHA

PLEASE APPLY APPROX. 5CM WIDTH TAPING DOWN SIDE SEAMS FINISHED
WITH SINGLE NEEDLE EDGE STITCH.

- WILL ADVISE SPECIFIC TAPING/WEBBING DETAILS AFTER WE REVIEW
SOURCING

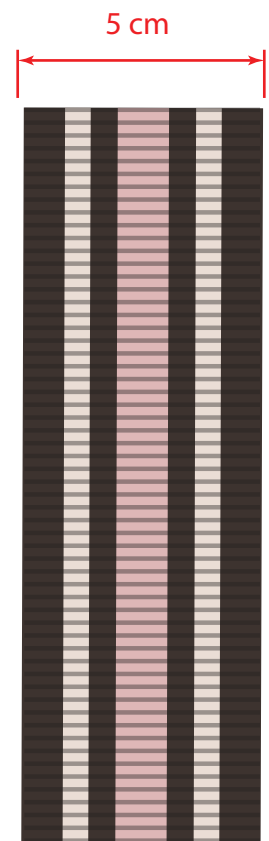

STYLE NUMBER: WSP26TE001

STYLE NAME: 99 SS SLIM TEE OPEN MOCHA

ARTWORK 1:

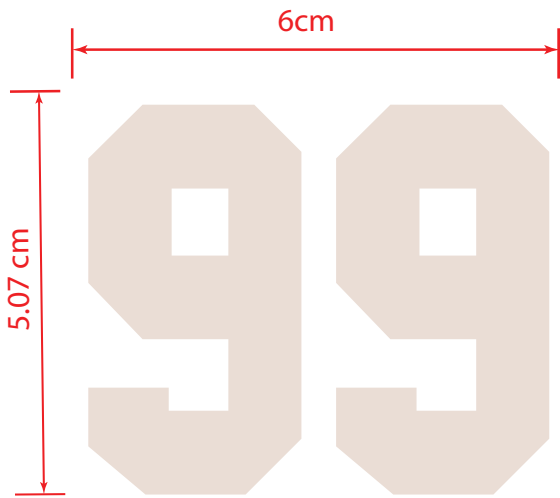

FILE NAME: SP26_99_APPLIQUE.pdf

PRINT TYPE: PLACEMENT

EXECUTION: COTTON TWILL APPLIQUE

COLOUR: PANTONE® 11-0907 TCX

THREAD: TO MATCH MAIN BODY COLOUR

EXECUTION REFERENCE:



PLEASE REFER TO ARTWORK FILE FOR ART

FRONT:

BACK:



ARTWORK 1 PLACEMENT:

- PRINTED ON FRONT OF GARMENT
- 8CM DOWN FROM CF NECK EDGE
- CENTERED ACROSS FRONT

