

| SKETCH | | | | ksubi |
|---------------|------------------------|---------------------|------------|-------|
| STYLE NUMBER: | MSP26SH009 | RANGE DROP: | SP26 | |
| STYLE NAME: | OUTFIELD SS BALL SHIRT | SPEC CREATION DATE: | 22/11/2024 | |
| DESIGNER: | KIRRILEE | UPDATED SPEC DATE: | XX/XX/XXXX | |

UA STYLE : K06-STs03



TECHNICAL SKETCH

ksubi

| | | | |
|---------------|------------------------|---------------------|------------|
| STYLE NUMBER: | MSP26SH009 | RANGE DROP: | SP26 |
| STYLE NAME: | OUTFIELD SS BALL SHIRT | SPEC CREATION DATE: | 22/11/2024 |
| DESIGNER: | KIRRILEE | UPDATED SPEC DATE: | XX/XX/XXXX |

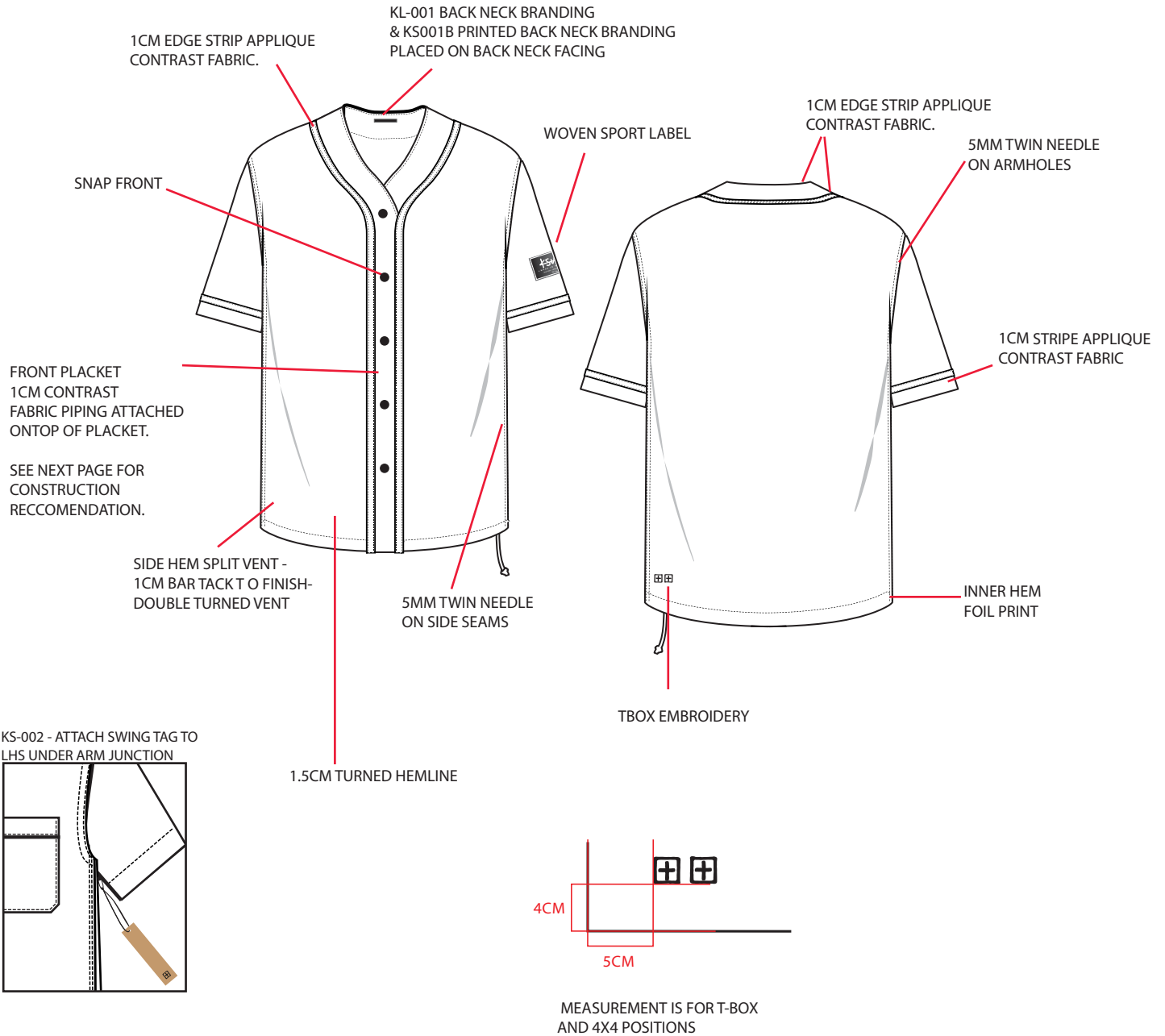

PLEASE SEE SEPERATE ART SPEC FOR ARTWORK INFORMATION

TECHNICAL SKETCH - PLACKET CONSTRUCTION

ksabi

| | | | |
|---------------|------------------------|---------------------|------------|
| STYLE NUMBER: | MSP26SH009 | RANGE DROP: | SP26 |
| STYLE NAME: | OUTFIELD SS BALL SHIRT | SPEC CREATION DATE: | 22/11/2024 |
| DESIGNER: | KIRRILEE | UPDATED SPEC DATE: | XX/XX/XXXX |

FRONT APPLIQUE IS TO BE CONTRAST FABIRIC WITH A RAW EDGE
STITCHED ONTO THE BASE FABRIC BEFORE
PLACKET CONSTRUCTION/

1:
ATTACH THE PLACKET FACING
TO THE BASE FABRIC AND *DO NOT
EDGE STITCH YET*

2:
ATTACH THE
CONTRAST PIPING ONTO
THE BASE FABRIC TO THE EDGE OF PLACKET
AND 7CM AWAY FROM EDGE OF PLACKET
(AS SAID IN MEASUREMENT SPEC(

3:
STITCH ON APPLIQUED
ARTWORK
*PLEASE ENSURE ARTWORK
IS STITCHED THROUGH INTERNAL PLACKET
TO SECURE DOWN

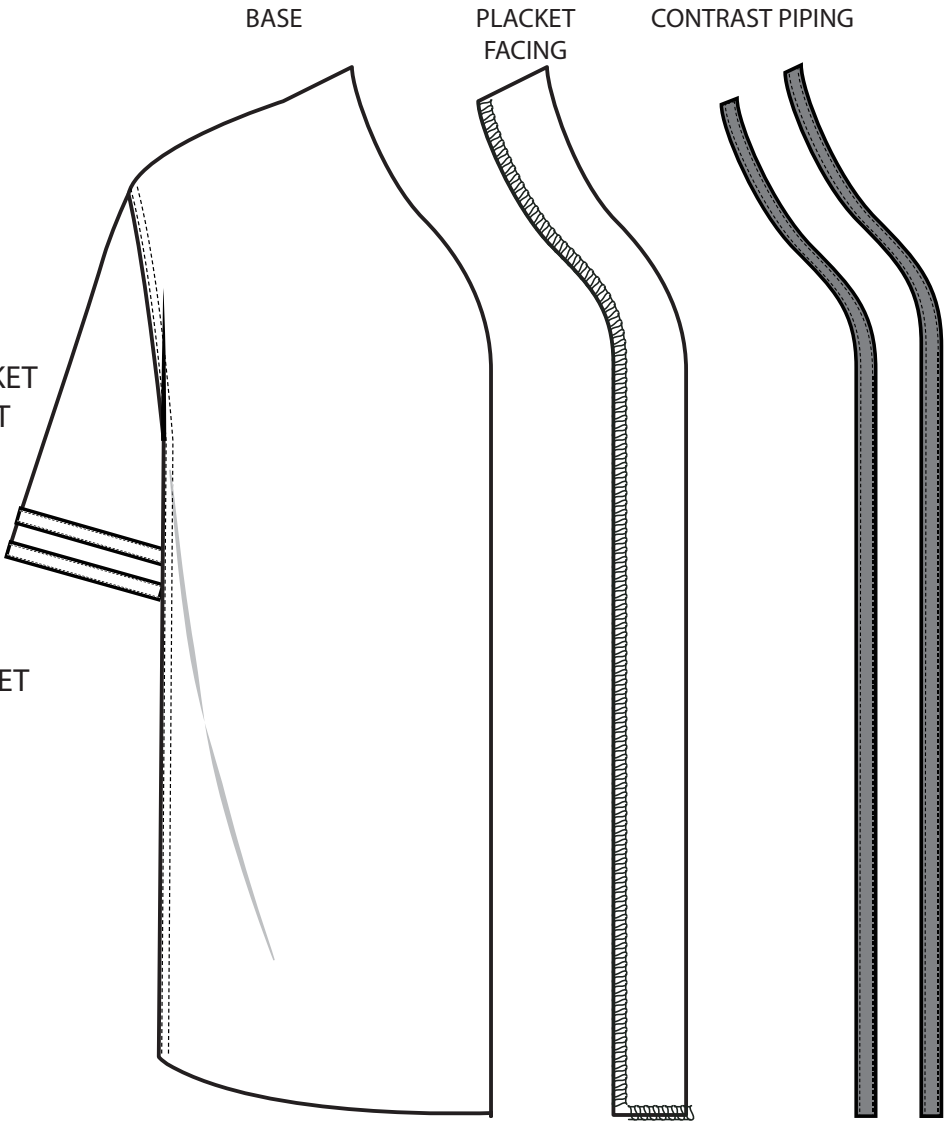

ART REFERENCE

ksubi

| | | | |
|---------------|------------------------|---------------------|------------|
| STYLE NUMBER: | MSP26SH009 | RANGE DROP: | SP26 |
| STYLE NAME: | OUTFIELD SS BALL SHIRT | SPEC CREATION DATE: | 22/11/2024 |
| DESIGNER: | KIRRILEE | UPDATED SPEC DATE: | XX/XX/XXXX |

PLEASE FOLLOW BELOW REFERENCE IMAGE FOR CHAINSTITCH EMBROIDERY



BILL OF MATERIALS

ksubi

| | | | |
|---------------|------------------------|---------------------|------------|
| STYLE NUMBER: | MSP26SH009 | RANGE DROP: | SP26 |
| STYLE NAME: | OUTFIELD SS BALL SHIRT | SPEC CREATION DATE: | 22/11/2024 |
| DESIGNER: | KIRRILEE | UPDATED SPEC DATE: | XX/XX/XXXX |

36.5CM

Ksubi

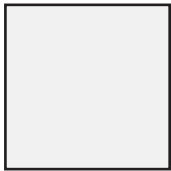

PANTONE: 11-4800
BLANC DE BLANC

33 CM

99

CENTERED ON SLEEVE
15.5CM DOWN
FROM NECK

CENTERED 17CM
DOWN FROM CB

CENTERED 11CM
DOWN FROM CF

11CM

17CM

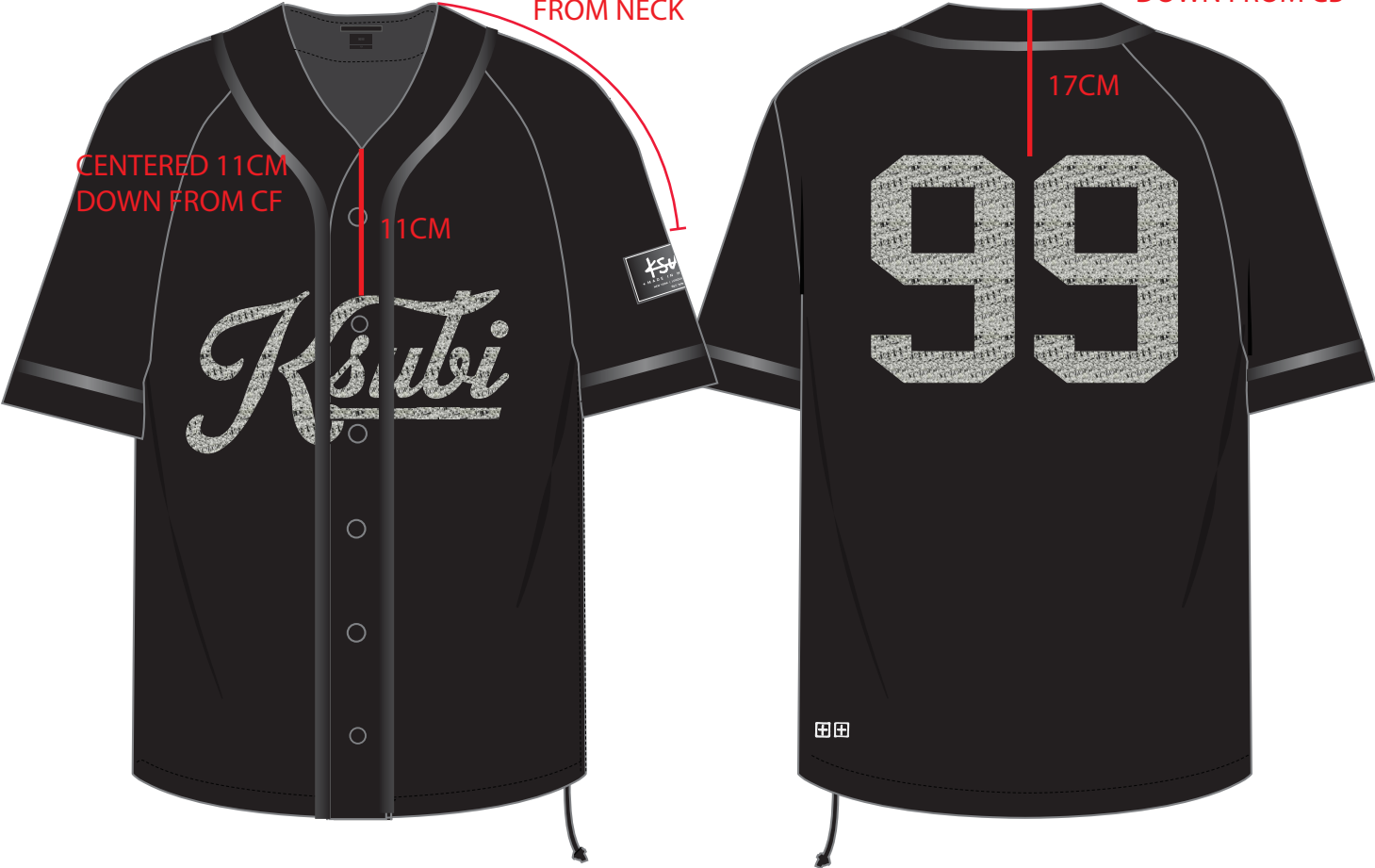

FABRIC PAGE

ksubi

| | | | |
|---------------|------------------------|---------------------|------------|
| STYLE NUMBER: | MSP26SH009 | RANGE DROP: | SP26 |
| STYLE NAME: | OUTFIELD SS BALL SHIRT | SPEC CREATION DATE: | 22/11/2024 |
| DESIGNER: | KIRRILEE | UPDATED SPEC DATE: | XX/XX/XXXX |

| | |
|--------------|---|
| SELF FABRIC: | 100% COTTON TWILL - MID WEIGHT -- PLEASE SEND OPTIONS |
|--------------|---|

| | |
|---------|-------|
| COLOUR: | BLACK |
|---------|-------|

| | |
|------------------|----------------------------|
| BINDING / TAPING | SATIN BLEND. PLEASE SOURCE |
|------------------|----------------------------|

| | |
|-------|--------------------|
| WASH: | LIGHT GARMENT WASH |
|-------|--------------------|

| | |
|----------------|-------|
| THREAD COLOUR: | BLACK |
|----------------|-------|

REFERENCE



BILL OF MATERIALS

ksubi

| | | | |
|---------------|------------------------|---------------------|------------|
| STYLE NUMBER: | MSP26SH009 | RANGE DROP: | SP26 |
| STYLE NAME: | OUTFIELD SS BALL SHIRT | SPEC CREATION DATE: | 22/11/2024 |
| DESIGNER: | KIRRILEE | UPDATED SPEC DATE: | XX/XX/XXXX |



TRIM CODE: KL-001



TRIM CODE: TBD
SUPPLIER: LE BLANC

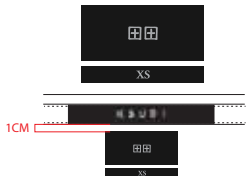

TRIM CODE: KS001B PRINTED BRANDING
COLOUR: BLACK



TRIM CODE: 1X KS-002 SWING TAG



TRIM CODE: KS-004 CARE LABEL
SUPPLIER: VENDOR TO PROVIDE
POSITION: WEARERS R.H.S INTERNAL SIDE SEAM



TRIM CODE: SNAPS - ENAMEL JET BLACK - AS PER REFERENCE IMAGE

BRANDING DIMENSIONS

KTP-001 DUAL T-BOX EMBROIDERY

MATCH TO PANTONE: 11-4800

BLANC DE BLANC

