

SKETCH

ksubi

STYLE NUMBER:	MSP26TE010	RANGE DROP:	SP26
STYLE NAME:	ROYALTY HALEN SS TEE MILITANT GREEN	SPEC CREATION DATE:	05/03/2025
DESIGNER:	LAUREN	UPDATED SPEC DATE:	XX/XX/XXXX



FABRIC DETAILS				ksubi
STYLE NUMBER:	MSP26TE010	RANGE DROP:	SP26	
STYLE NAME:	ROYALTY HALEN SS TEE MILITANT GREEN	SPEC CREATION DATE:	05/03/2025	
DESIGNER:	LAUREN	UPDATED SPEC DATE:	XX/XX/XXXX	

FABRIC:	CURRENTLY SOURCING 320GSM FABRIC
COLOUR:	AS PER “MILITANT GREEN” COLOUR CUTTING
DYE TECHNIQUE:	PIGMENT DYE
THREAD COLOUR:	MATCH TO BASE COLOUR

FABRIC REFERENCE

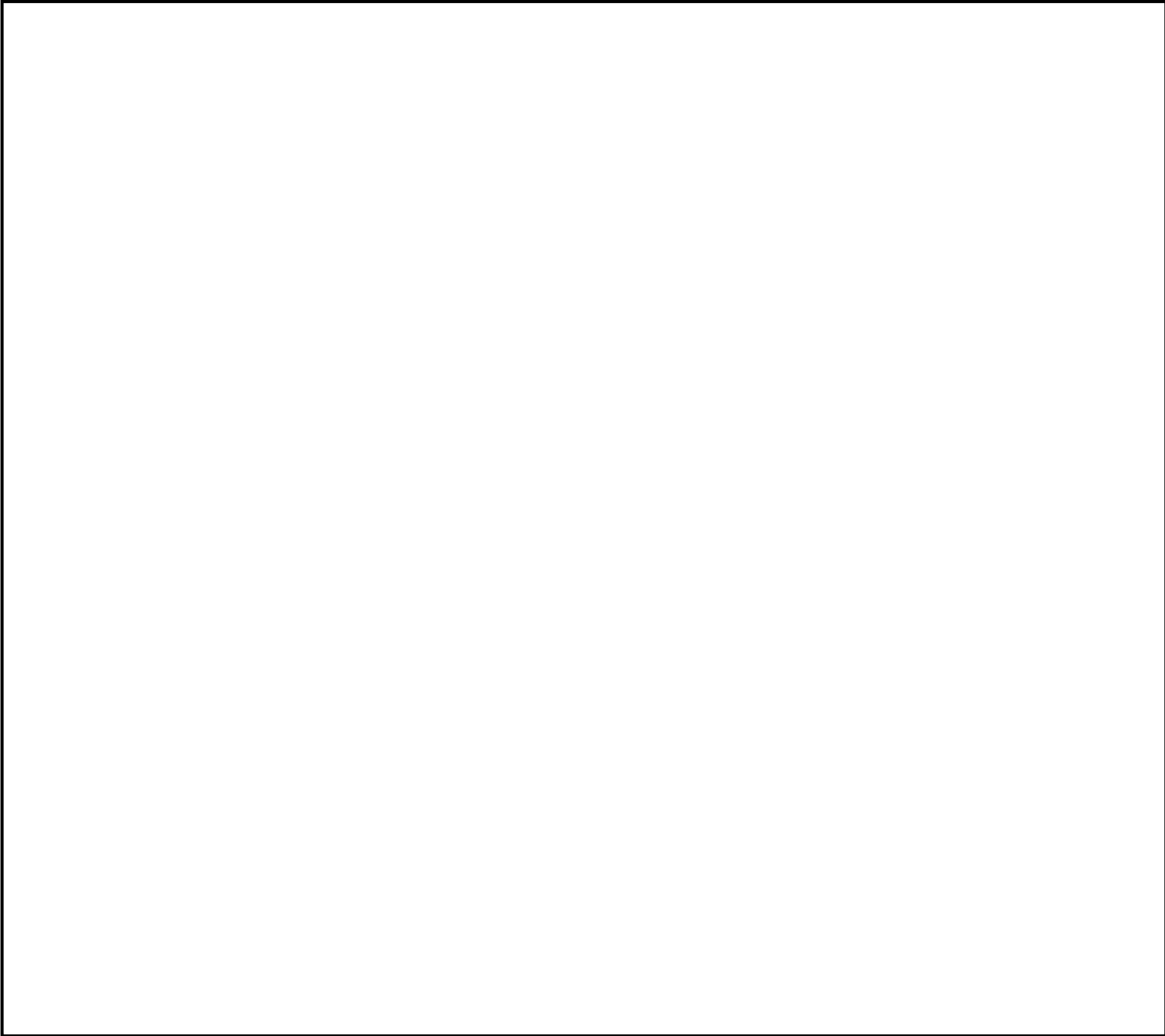

# TECHNICAL SKETCH

ksubi

STYLE NUMBER:	MSP26TE010	RANGE DROP:	SP26
STYLE NAME:	ROYALTY HALEN SS TEE MILITANT GREEN	SPEC CREATION DATE:	05/03/2025
DESIGNER:	LAUREN	UPDATED SPEC DATE:	XX/XX/XXXX

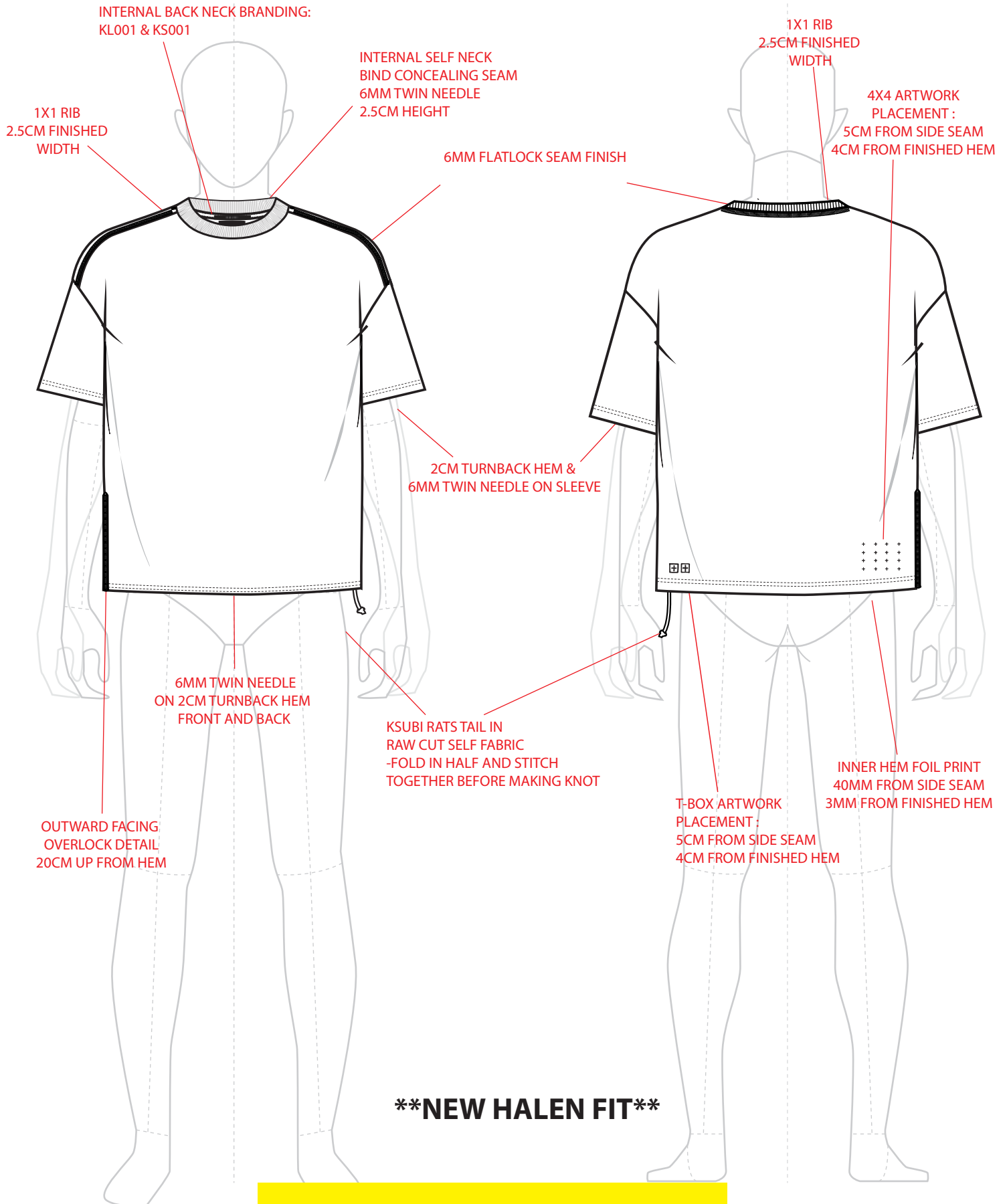

SEE SEPERATE ART FILE FOR ARTWORK DETAILS

# BILL OF MATERIALS

ksubi

STYLE NUMBER:	MSP26TE010	RANGE DROP:	SP26
STYLE NAME:	ROYALTY HALEN SS TEE MILITANT GREEN	SPEC CREATION DATE:	05/03/2025
DESIGNER:	LAUREN	UPDATED SPEC DATE:	XX/XX/XXXX

**CODE:** 1 x KL-001 DYMO LABEL  
**COLOUR:** BLACK  
**POSITION:** C.B INSIDE NECK STITCHED  
DOWN AT BOTH ENDS  
END STITCH LABEL WITH FOLDS



**CODE:** 1 x KL-004 CARE LABEL  
**COLOUR:** N/A  
**POSITION:** WEARER'S R.H.S INTERNAL  
SIDE SEAM



**CODE:** 1 x KS-002 KSUBI SWING TAG  
**COLOUR:** N/A  
**POSITION:** THROUGH KL-001



**CODE:** 1 x KS001A/KS001B BACK NECK BRAND PRINT  
**COLOUR:** LIGHT GREY  
**POSITION:** PRINT 1CM CENTERED  
BELOW KL-001 LABEL



## BRANDING DIMENSIONS

**KTP-001 - T BOXES**  
**EXECUTION:** EMBROIDERY  
**PANTONE:** 14-1106 TCX PEYOTE

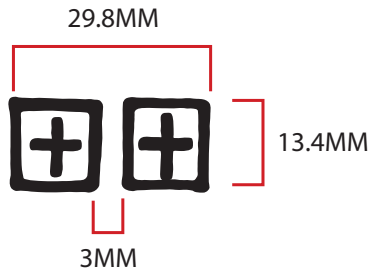

**KSUBI 4X4 CROSSES**  
**EXECUTION:** EMBROIDERY  
**PANTONE:** 14-1106 TCX PEYOTE

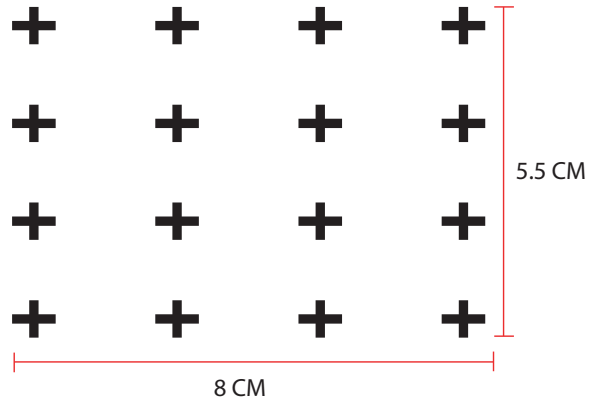

STYLE NUMBER:	MSP26TE010	RANGE DROP:	SP26
STYLE NAME:	ROYALTY HALEN SS TEE MILITANT GREEN	SPEC CREATION DATE:	05/03/2025
DESIGNER:	LAUREN	UPDATED SPEC DATE:	XX/XX/XXXX

FRONT:

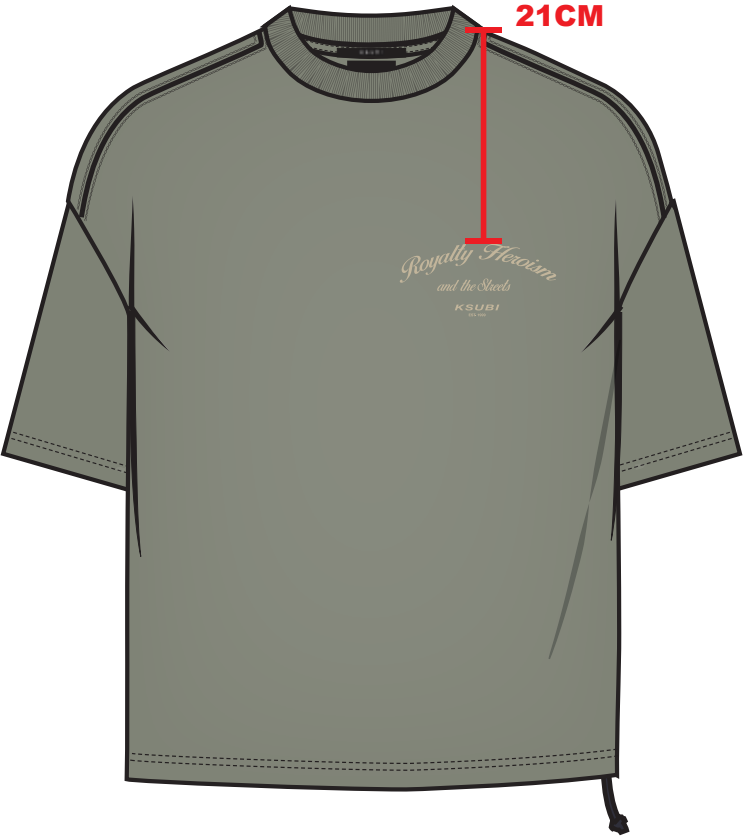

ARTWORK 1 PLACEMENT:

- PLACED ON FRONT WLS
- 21CM DOWN FROM HPS

ARTWORK 1  
PANTONE:  
14-1106 TCX PEYOTE



ARTWORK 1:

12CM

5.5CM

*Royalty Heroism*  
*and the Streets*  
**KSUBI**

PRINT TYPE :  
PLACEMENT

ARTWORK 1 FILE NAME:  
KSB\_ROYALTY\_FRONT.pdf

PRINT EXECUTION/TECHNIQUE:  
CHAINSTITCH - SEE CHAINSTITCH QUALITY  
NEXT PAGE

## ART SPEC

ksubi

STYLE NUMBER:	MSP26TE010	RANGE DROP:	SP26
STYLE NAME:	ROYALTY HALEN SS TEE MILITANT GREEN	SPEC CREATION DATE:	05/03/2025
DESIGNER:	LAUREN	UPDATED SPEC DATE:	XX/XX/XXXX

## BACK:

## ARTWORK 2 PLACEMENT:

- PLACED ON BACK
- 7CM DOWN FROM BOTTOM OF CF NECK RIB TO TOP OF ARTWORK
- CENTERED ACROSS CB

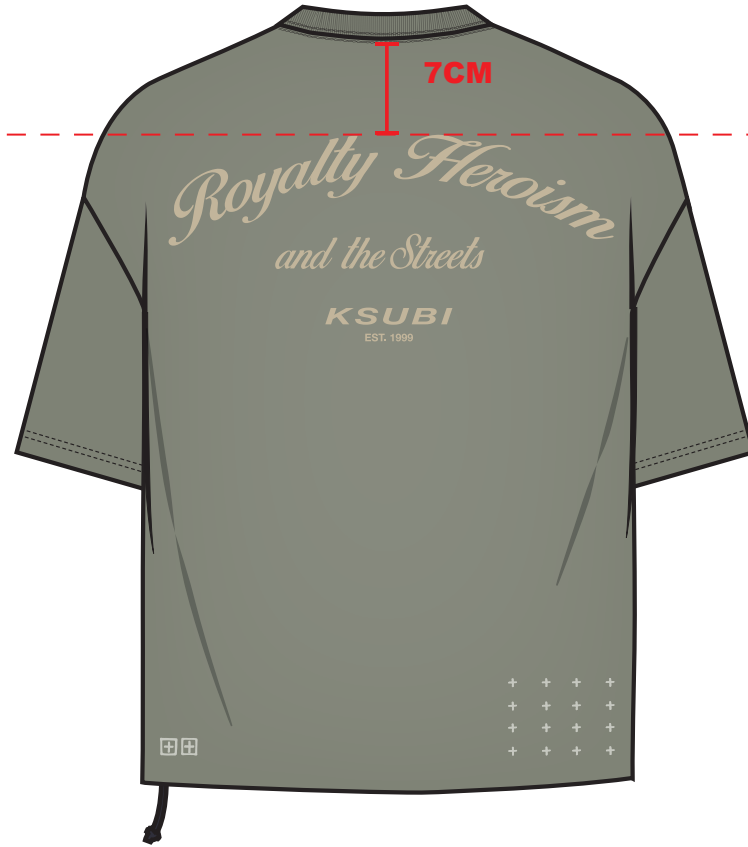

ARTWORK 2  
PANTONE:  
14-1106 TCX PEYOTE



## ARTWORK 2:

41CM

19.1CM



PRINT TYPE :  
PLACEMENT

PRINT EXECUTION/TECHNIQUE:  
CHAINSTITCH - SEE CHAINSTITCH QUALITY  
NEXT PAGE

ARTWORK 2 FILE NAME:  
KSB\_ROYALTY\_BACK.pdf

ART SPEC				ksubi
STYLE NUMBER:	MSP26TE010	RANGE DROP:	SP26	
STYLE NAME:	ROYALTY HALEN SS TEE MILITANT GREEN	SPEC CREATION DATE:	05/03/2025	
DESIGNER:	LAUREN	UPDATED SPEC DATE:	XX/XX/XXXX	

CHAINSTITCH QUALITY REFERENCE:

