NYON		Product Name	Block	Fabric	GSM
		Windbreaker	#NYON-J24-GS129	PFP25R37014	110+

BLOCK SPECS		NOTES
	9/4	I have added more seams and trims to the CAD. Please see highlited comments
	12/2	Please see updated specs highlighted below
	12/2	Sleeve specs were out of tolerance. Please follow specs closely.

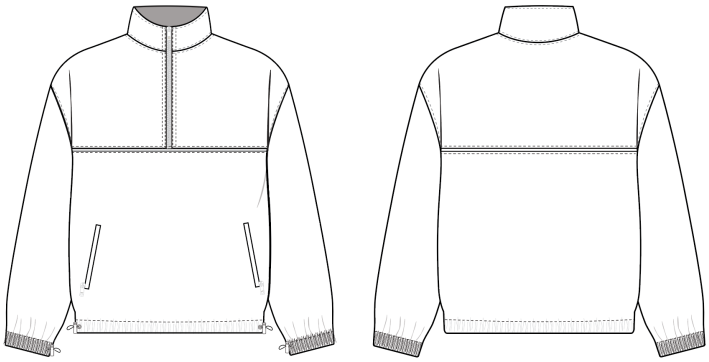

Zipper and toggles will be DTM metal.

Pockets are changing to welt pockets, please add zippers to the pockets.

Add metal eyelets to wear the toggles and cord come out of.

GRADED SPECS

SPEC	Tol +/-	XS	SM	MD	LG	XL	2XL	3XL
FRONT LENGTH	1/2	26 1/4	27 1/4	27 3/4	28 1/4	29 1/4	30 1/4	31 1/4
ACROSS FRONT	1/2	21	21 3/4	22 1/2	23 1/4	24	24 3/4	25 1/2
ACROSS BACK	1/2	22	22 3/4	23 1/2	24 1/4	25	25 3/4	26 1/2
FRONT NECK DROP	1/4	4 1/2	4 1/2	4 1/2	4 1/2	4 1/2	4 3/4	4 3/4
TOP NECK WIDTH (STRAIGHT)	1/4	7	7 1/4	7 1/2	7 3/4	8	8 1/4	8 1/2
BOTTOM NECK WIDTH (STRAIGHT)	1/2	7 1/2	7 3/4	8	8 1/4	8 1/2	8 3/4	9
SHOULDER WIDTH	1/2	8	8 1/2	8 3/4	9	9 1/4	9 1/2	9 3/4
CHEST (1" BELOW ARMHOLE)	1/2	22 1/2	23 1/2	24 3/4	25 3/4	26 3/4	27 3/4	28 3/4
SWEEP @ EDGE	1/2	22	23	24	25	26	27	28
ARMHOLE	1/4	9 3/4	10 1/4	10 3/4	11 1/4	11 3/4	12 1/4	12 3/4
MUSCLE (1" BELOW ARMHOLE)	1/2	9 1/2	10	10 1/2	11	11 1/2	12	12 1/2
ELBOW (9" FROM TOP OF AH)	1/2	7 1/2	8	8 1/2	9	9 1/2	10	10 1/2
WRIST (3"FROM BOTTOM OF CUFF OPENING)	1/2	6	6 1/4	6 1/2	6 3/4	7	7 1/4	7 1/2
SLEEVE LENGTH (FROM SHOULDER SEAM TO EDGE OF CUFF	1/2	22	23	24 1/2	25	25 1/2	26	26 1/2
SLEEVE OPENING	1/4	3 1/2	3 3/4	4	4 1/4	4 1/2	4 3/4	5
HEM/CUFF HEIGHT	1/4	1	1	1	1	1	1	1
COLLAR HEIGHT	1/4	2 1/2	2 1/2	2 1/2	2 1/2	2 1/2	2 1/2	2 1/2
POCKET HEIGHT	1/4	7	7 1/4	7 1/2	7 3/4	8	8 1/4	8 1/2
POCKET WIDTH	1/4	1/2	1/2	1/2	1/2	1/2	1/2	1/2
FRONT ZIPPER	1/4	8 3/8	8 5/8	8 7/8	9 1/8	9 3/8	9 5/8	9 7/8

See photos of how the seams should look
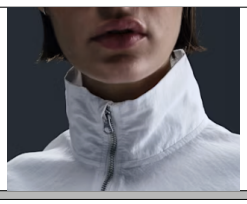
How neck should stand up