

Script Logo Tank Top

Name	Script Logo Tank Top
Style No.	SS25CT027
Division	Mens
Category	Tees
Season	Spring/Summer
Year	2025
Size Scale	<div>M</div> -Sample size <div><div>XS</div><div>S</div><div>M</div><div>L</div><div>XL</div><div>XXL</div></div>
Factory	UN-AVAILABLE
Designer Name	Lonz
TD Name	Anastasiya
Created by/Author	4/18/2024 Genny Mayden genny@aimeleondore.com

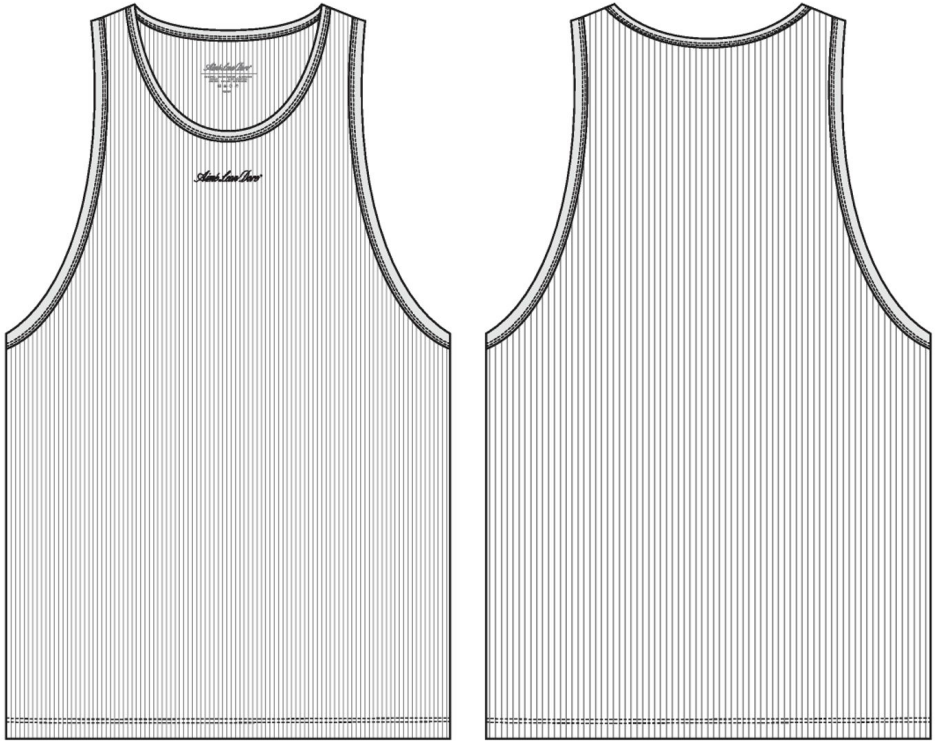



1\_B&W-1



BRIGHT WHITE

JET BLACK

2\_CLR-1

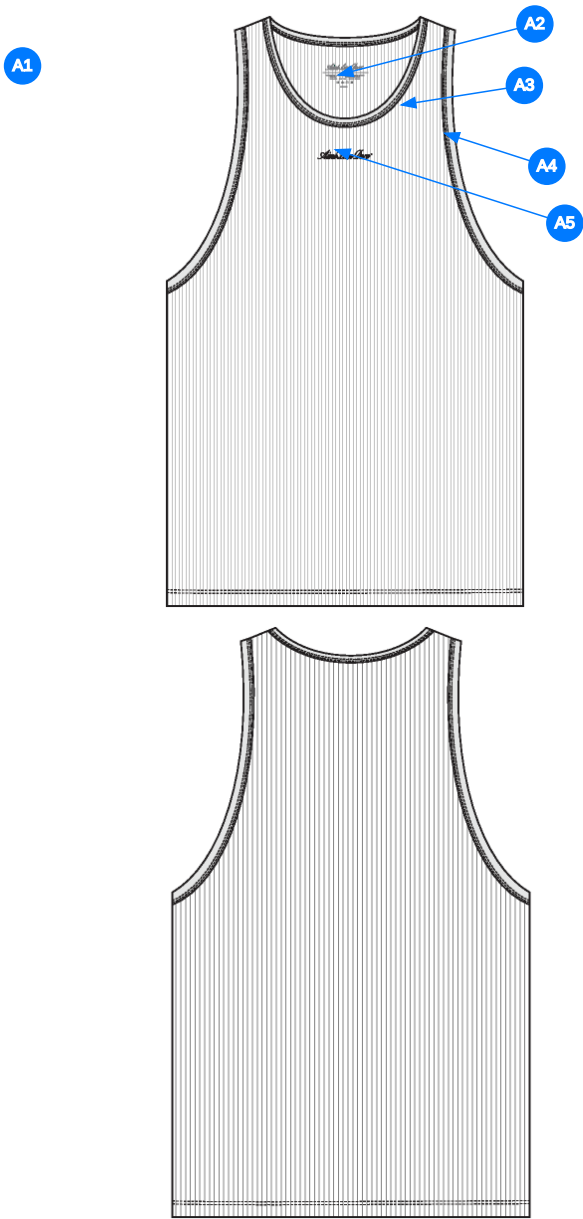

Comments (5)

- A1 FIT: PACKAGED TANK TOP
- A2 PRINTED MAIN LABEL @ CB NECK
- A3 JERSEY BINDING @ NECK
- A4 JERSEY BINDING @ ARMHOLE
- A5 ARTWORK @ CF - SEE FOLLOWING PAGES FOR ARTWORK DETAILS

3\_Construction Details-1

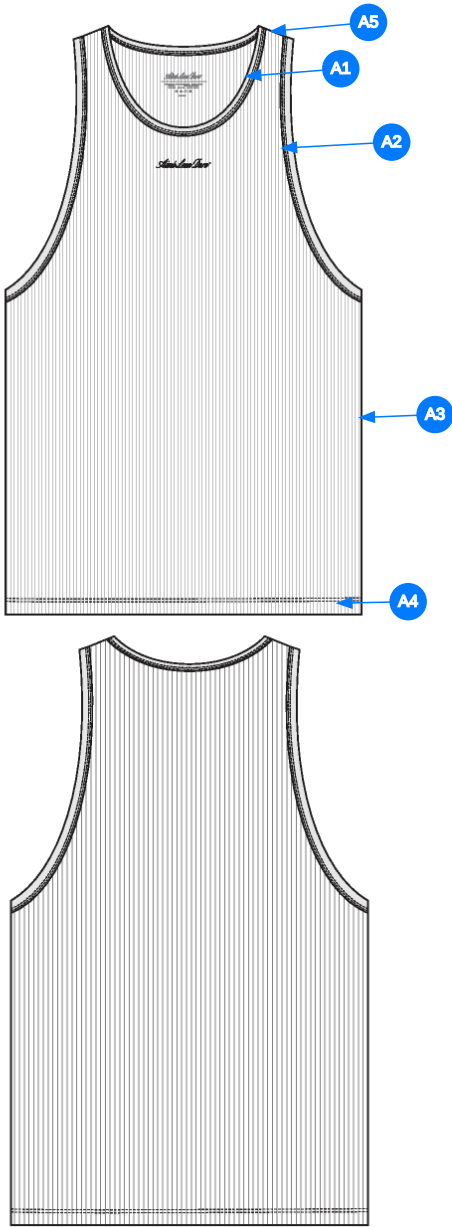

Comments (5)

- A1** 1/8" DN TS @ NECK
- A2** 1/8" DN TS @ ARMHOLE
- A3** CLEAN SEAM FINISH @ SIDE SEAM
- A4** 1/4" DN TS @ BOTTOM HEM - TURN BACK W/ COVERLOCK
- A5** CLEAN SEAM FINISH @ SHOULDER

4\_Stitching Details-1

Sample Size: M

POINT OF MEASURE	CODE	HOW TO MEASURE	CRITICAL	TYPE	TOLERANCE	XS	S	M	L	XL	XXL
Front Body Length	S&K01	HPS to bottom edge	true	Full	1/2 in	26 1/2 in	27 3/8 in	28 1/4 in	29 1/8 in	30 in	30 7/8 in
Back Body Length	S&K02	CB neck seam to bottom edge	true	Full	1/2 in	24 1/8 in	25 in	25 7/8 in	26 3/4 in	27 5/8 in	28 1/2 in
Front Neck Drop	S&K04	HPS to neck seam	false	Full	1/8 in	6 1/8 in	6 1/4 in	6 3/8 in	6 1/2 in	6 5/8 in	6 3/4 in
Back Neck Drop	S&K05	HPS to neck seam	false	Full	1/8 in	2 3/8 in	2 3/8 in	2 3/8 in	2 3/8 in	2 3/8 in	2 3/8 in
Back Neck Width	S&K06	Seam to seam at back neck, at HPS point	false	Full	1/4 in	6 3/8 in	6 5/8 in	6 7/8 in	7 1/8 in	7 3/8 in	7 5/8 in
Neck Width 2" Above Top Edge of Neckline	S&K006		false	Full	1/4 in	4 7/8 in	4 7/8 in	4 7/8 in	4 7/8 in	4 7/8 in	4 7/8 in
Shoulder Slope	S&K08	Shoulder point perpendicular to HPS	false	Full	1/4 in	1/2 in	1/2 in	1/2 in	1/2 in	1/2 in	1/2 in
Across Shoulder	S&K09	Edge to edge	false	Half	3/8 in	10 in	10 1/4 in	10 1/2 in	10 3/4 in	11 1/4 in	11 3/4 in
Across Front Edge to Edge	S&K106	Edge to Edge	true	Full	1/4 in	8 3/8 in	8 5/8 in	8 7/8 in	9 1/8 in	9 5/8 in	10 1/8 in
Across Back Edge to Edge	S&K107	Edge to Edge	false	Full	1/4 in	8 3/4 in	9 in	9 1/4 in	9 1/2 in	10 in	10 1/2 in
Chest Width	S&K012	1" Below armhole- edge to edge	true	Half	1/2 in	10 1/4 in	11 1/4 in	12 1/4 in	13 1/4 in	14 3/4 in	16 1/4 in
Bottom Opening Width- At Edge	S&K013	At bottom edge	true	Half	1/2 in	10 1/4 in	11 1/4 in	12 1/4 in	13 1/4 in	14 3/4 in	16 1/4 in
Bottom Hem Height	S&K014	Bottom edge to stitch line or trim seam	false	Full	1/8 in	7/8 in	7/8 in	7/8 in	7/8 in	7/8 in	7/8 in
Armhole Drop	S&K016	Below HPS - measure perpendicular	false	Full	1/4 in	10 5/8 in	11 in	11 3/8 in	11 3/4 in	12 1/4 in	12 3/4 in
Binding Width	S&K460		false	Full	1/8 in	7/16 in	7/16 in	7/16 in	7/16 in	7/16 in	7/16 in
CF Artwork Placement below CF Neckline	S&K112	From Top Edge of Neck to Top Edge of Logo	false	Full	1/8 in	1 1/2 in	1 5/8 in	1 3/4 in	1 7/8 in	2 in	2 1/8 in

## Development Notes - Anastasiya Zolotova

CREATED ON APR 18, 2024 2:53 PM

SS25CT025 Script Logo Tank Top

Date: 4/18/24

Status: Requesting 1st Proto in Size Medium, Small, and Extra Small.

TD: Anastasiya

Fit: Please follow pattern of SS24CT037 Script Logo Tank Top.

-Changing grading from SS24 can factory please send M,S,+XS to double check revised grading.



THUMBNAIL	COMPONENT	QTY
1	<b>TT-RIB300_RIB</b> CODE: UA TANK RIB Placement: BODY, NECK AND ARMHOLE BINDING Supplier: UNAVAILABLE Weight: 300gsm	
2	<b>ARTWORK</b> CODE: SCREENPRINT Placement: CF Notes: FOLLOW ARTWORK AND BOM Supplier: Factory Sourced	
3	<b>ARTWORK</b> CODE: SCREENPRINT Placement: INTERIOR CB NECK Notes: PRINTED MAIN LABEL Supplier: Factory Sourced	
LABEL PACKAGE		
4	<b>ALD Hangtag</b> CODE: ALD-T06P Placement: WEARER'S LEFT ARMHOLE ABOVE SIDE SEAM Supplier: Colonial Country of Origin: CHINA	1 Piece
5	<b>ALD Branded Polybag - 12" X 15" (RECYLCED)</b> CODE: ALD-PB01-R Supplier: Colonial Country of Origin: CHINA	1 Piece
6	<b>ALD Woven Care + Content + COO Label</b> CODE: ALD-COO-XXX Placement: INTERIOR WEARER'S LEFT SIDE SEAM, 5" ABOVE BODY HEM Supplier: Colonial Country of Origin: CHINA	1 Piece
7	<b>UPC Sticker</b> CODE: UPC Placement: POLY BAG; BACK SIDE, UPPER RIGHT HAND CORNER Supplier: Factory Sourced	1
Components		7