

BLACK

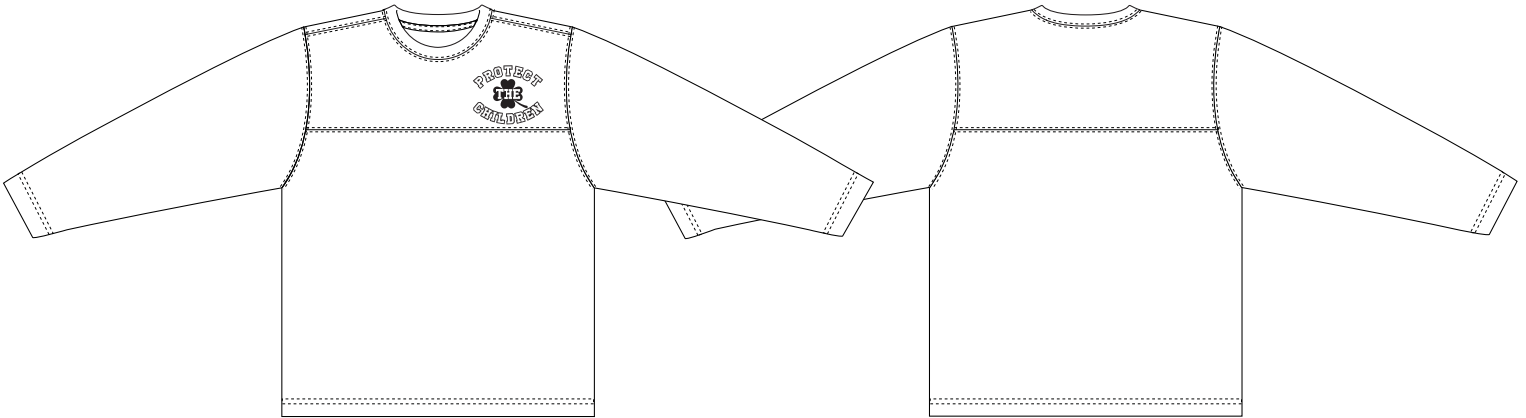

WHITE

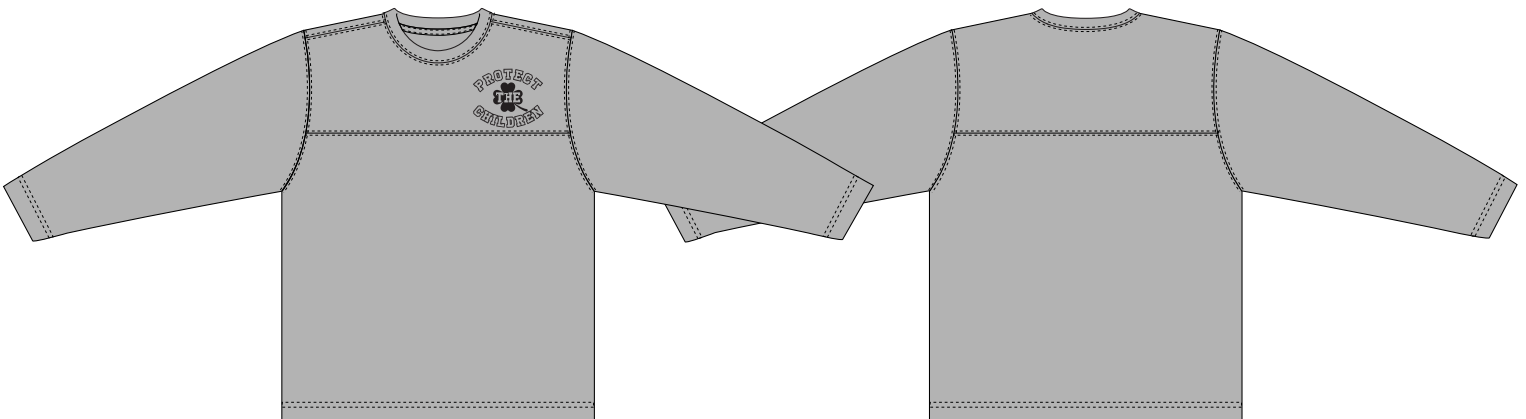

GREY

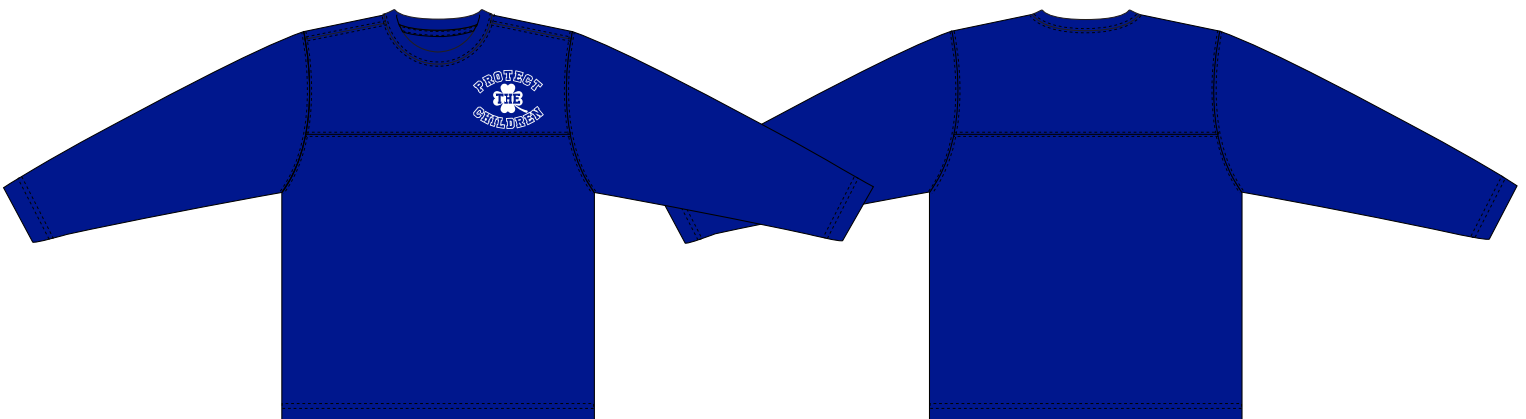

ROYAL



|                   |                             |                 |                  |
|-------------------|-----------------------------|-----------------|------------------|
| <b>STYLE NO.</b>  | CRTZ_1828                   | <b>VENDOR</b>   | UNAVAILABLE      |
| <b>STYLE NAME</b> | PROTECT THE CHILDREN LS TEE | <b>CATEGORY</b> | JERSEY           |
| <b>DESIGNER</b>   | AD                          | <b>SIZE RUN</b> | S, M, L, XL, XXL |

| SEASON | STYLE NO. | STYLE NAME | REFERENCE DETAIL |
|--------|-----------|------------|------------------|
|        |           |            |                  |
|        |           |            |                  |

|                      |                         |             |                     |
|----------------------|-------------------------|-------------|---------------------|
| <b>MAIN BODY</b>     | 100% COTTON (190 GSM)   | <b>WASH</b> | 30 MIN GARMENT WASH |
| <b>RIBBING</b>       | 1x1 RIBBING             |             |                     |
| <b>EMBELLISHMENT</b> | WATER BASED SCREENPRINT |             |                     |

[illegible]

**\*PLEASE HAVE PRINT TECHNICIAN USE THEIR BEST SUGGESTIONS  
FOR PLACEMENT BASED ON DRAWING\***

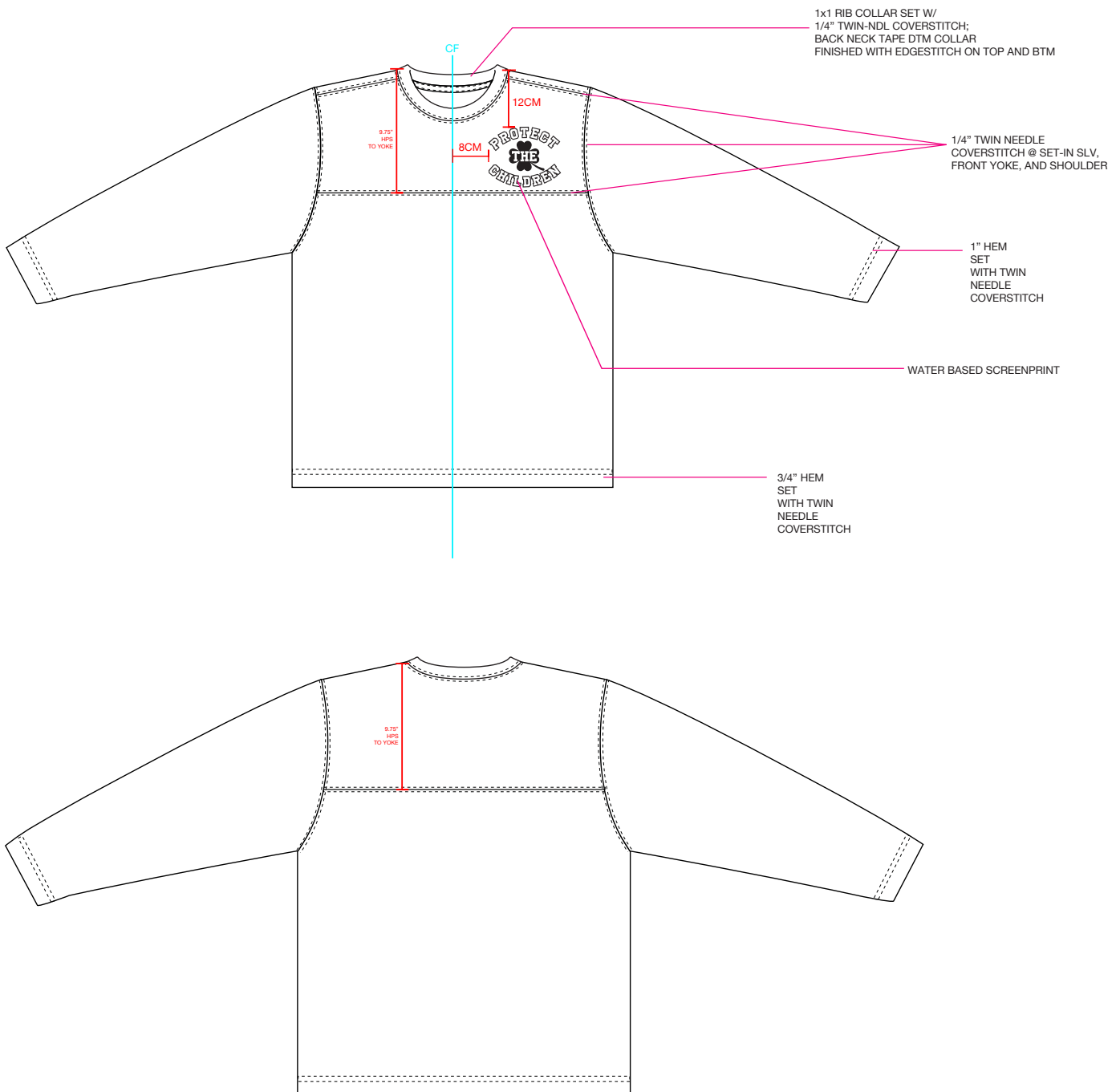

WATER BASED SCREENPRINT @ WL CHEST  
ARTWORK IS 100% TO SCALE

\*GREY BOX IS NOT A PART OF ARTWORK\*



---

12CM WIDE

\*PLEASE HAVE PRINT TECHNICIAN USE THEIR BEST SUGGESTIONS  
FOR PLACEMENT BASED ON DRAWING\*





CENTER FOLD DAMASK WOVEN LABEL  
SHOWN @ 100% ACTUAL SCALE

**\*PLEASE ADD APPROPRIATE SEAM ALLOWANCE FOR GARMENT\***



- METALLIC/GLITTER FINISH SILVER
- BLACK
- 18-6026 TCX
- 19-3954 TCX
- 17-1462 TCX

REFERENCE IMAGES FOR METALLIC/GLITTER SILVER FINISH;  
MATCH BELOW:





**CORTEIZ - 2025**

**CARE/CONTENT/COO LABEL + BARCODE STICKERS**

**SATIN LABEL**  
**1 COLOR PRINT IN BLACK**  
**135mm x 25mm**

**PLEASE NOTE HEIGHT OF LABEL MAY CHANGE**  
**DEPENDING ON AMOUNT OF WASH INSTRUCTIONS**  
**THIS IS ONLY A MOCK UP**

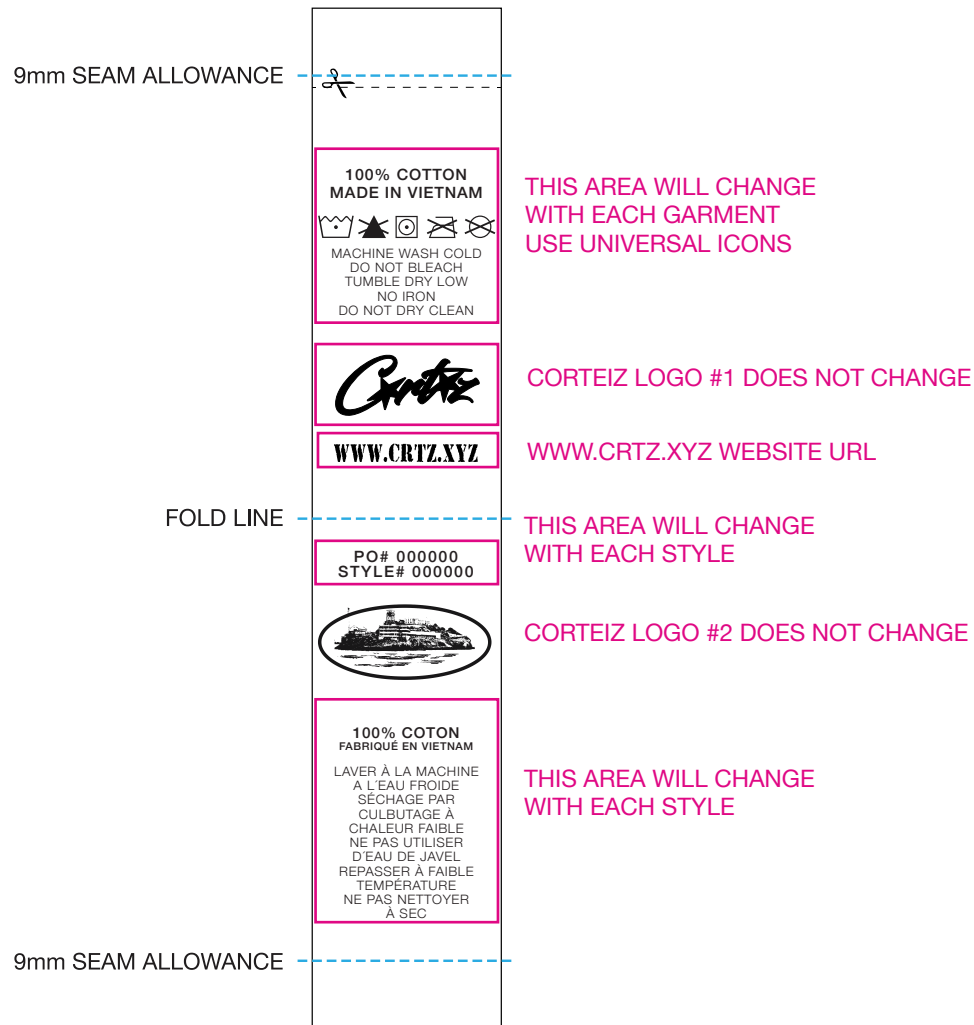

**BARCODE STICKERS \*LAYOUT PROVIDED BY BRAND\***  
**- LABEL GUIDELINES**  
**\*FOR USE ON OUTSIDE OF POLY BAG**

**THIS AREA WILL CHANGE  
WITH EACH STYLE**

**SERIE A KNIT JERSEY [BLACK]**  
**CRTZ0216-001-ME / MEDIUM**



**5106343304209**







**PLACEMENT EXAMPLE**



CORTEIZ

TRIM CHART

| CODE  | NAME   | IMAGE   | PLACEMENT   | QTY |
|-------|--|---|---|-----|
| ----- | FACTORY DEVELOPED<br>CORTEIZ BRAND:<br>CARE/CONTENT<br>SATIN LOOP LABEL                        |    | INTERIOR - WEARER'S LEFT SIDE SEAM                              | 1   |
| ----- | **LABEL LAYOUT PROVIDED BY BRAND<br>FACTORY TO DEVELOP STICKERS**<br><br>BARCODE STICKER LABEL | SERIE A KNIT JERSEY (BLACK)<br>CRTZ0216-001-ME / MEDIUM<br><br>5106343304209 | ON EXTERIOR RIGHT LOWER CORNER<br>OF GARMENT POLY BAG           | 1   |
| ----- | FACTORY DEVELOPED<br>PTC CENTER FOLD<br>WOVEN LABEL -  |    | INTERIOR CENTER BACK NECK<br>-OR- CENTER BACK INTERIORWAISTBAND | 1   |
| ----- | FACTORY DEVELOPED<br><br>POLY BAG (100% RECYCLED)<br>370mmX470mm_CORTEIZ                       |    | FOLD GARMENT AND ENCLOSE<br>IN POLY BAG                         | 1   |
|       |  |   |   |     |
|       |  |   |   |     |
|       |  |   |   |     |
|       |  |   |   |     |
|       |  |   |   |     |