

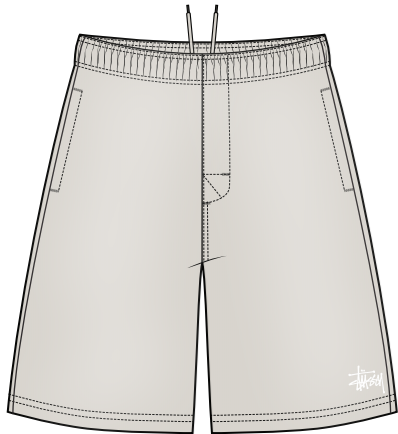

STYLE #112328 DOUBLE JERSEY SHORT



BLACK



GREY HEATHER

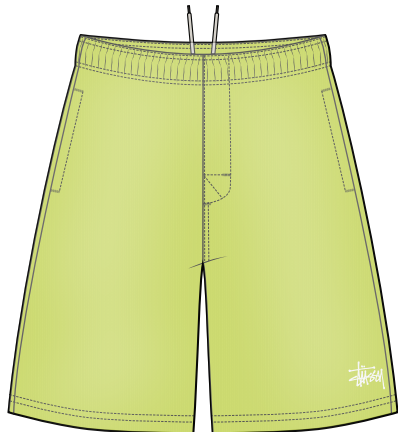
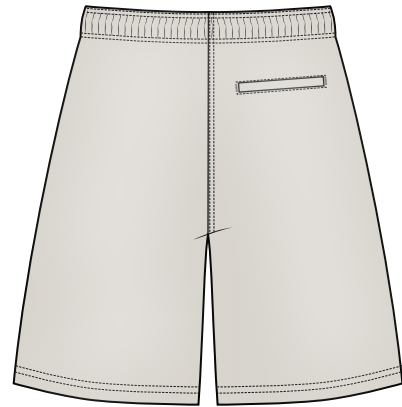

LIME

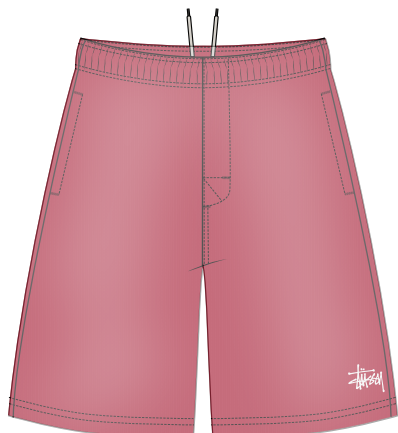

RED



STYLE #112328 DOUBLE LAYER JERSEY SHORT

SEASON : SPRING 2025

STYLE NO.	112328	VENDOR	UNAVAILABLE
STYLE NAME	DOUBLE LAYER JERSEY SHORT	CATEGORY	BOTTOM (ELASTIC WAIST)
DESIGNER	LAURENS MEISTER	SIZE RUN	S, M, L, XL, XXL

FIT/STYLE REFERENCE

SEASON	STYLE NO.	STYLE NAME	REFERENCE DETAIL
HO24	112327	WORK SHORT WASHED CANVAS	BODY SPECS
	*THIS STYLE IS A REF	FOR US. PLEASE FOLLOW SPEC PROVIDED.	

FABRIC(S)

SHELL/LINING	100% COTTON HEAVY JESEY 320gsm	WASH	LIGHT POTASSIUM SPRAY & STONE WASH
	(QUALITY AS FA24 #1140354)		

COLORWAY FABRIC AND TRIMS CHART

[illegible]



STYLE #112328 DOUBLE JERSEY SHORT

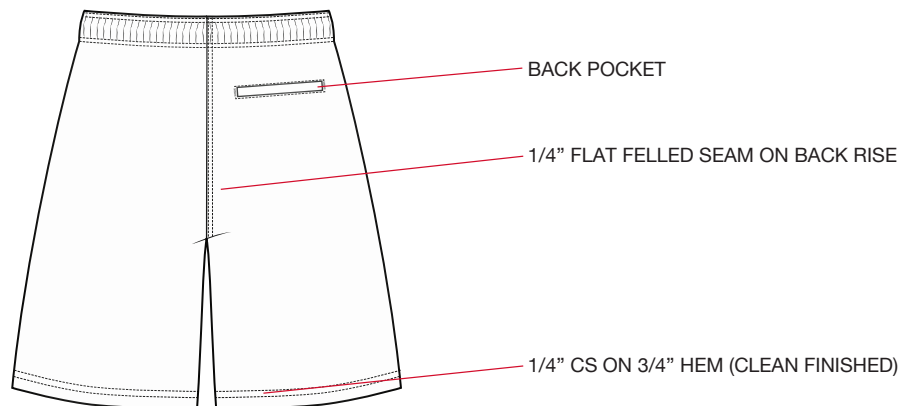
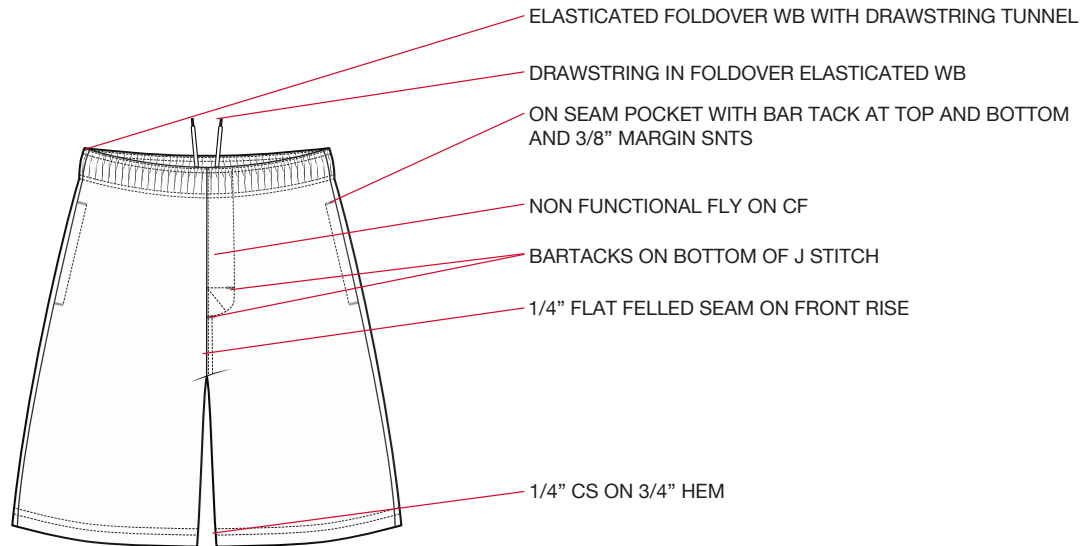

***PLEASE NOTE: WHOLE GARMENT IS DOUBLE LAYER. PLEASE TREAT BOTH LAYERS AS ONE IN SEWING (NO DROPPED IN LINING BUT SHELL AND LINING SEWN TOGETHER)**



STYLE #112328 DOUBLE JERSEY SHORT

SPECS

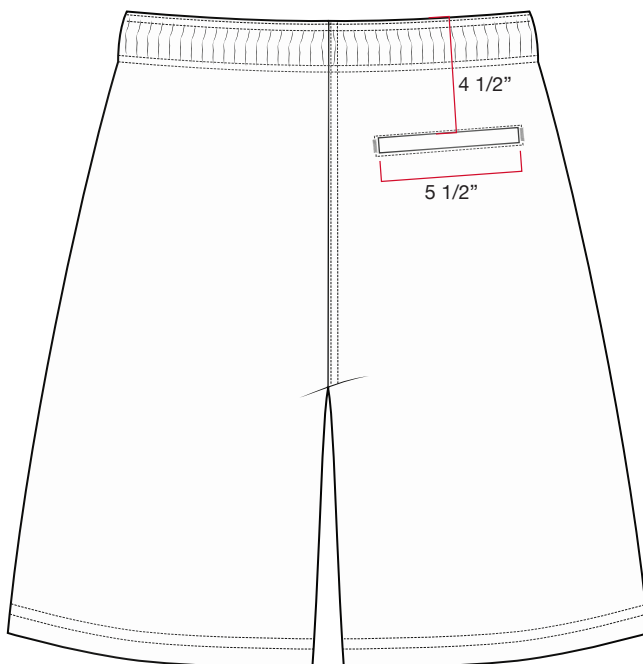
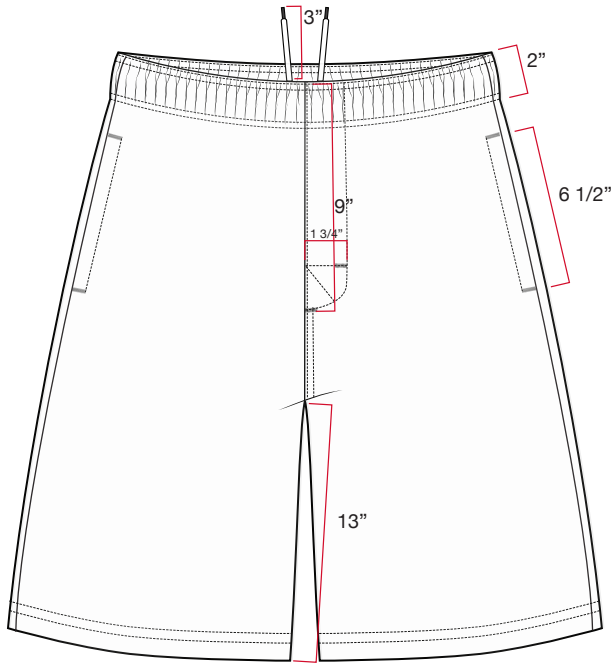



STYLE #112328 DOUBLE JERSEY SHORT

****VENDOR RESPONSIBLE FOR ORDERING AND PAYMENT TO ZABIN FOR ALL TRIMS ON THIS PAGE****

ZABIN #	NAME	IMAGE	PLACEMENT	QTY
ZWVNL21/BLK	STOCK LOOP LABEL		CENTER BACK WAIST	1
ZWVNL20	SIZE + COO LOOP LABEL MADE IN VIETNAM		SEWN NEXT TO ORIGINAL STOCK LOOP LABEL	1
ZDNA01	MINI AUTHENTIC DNA LABEL		SEWN INTO WEARER'S INTERIOR LEFT SIDE SEAM	1
SMST	UPC BARCODE STICKER (HANGTAG)		PLACE ON BACK OF HANGTAG	1
SMST	UPC BARCODE STICKER (POLY BAG)		PLACE ON THE OUTSIDE, FRONT LOWER RIGHT CORNER OF POLY BAG	1
ZHGT08	STOCK HANGTAG WITH STRING		LOOP STRING THROUGH COO LABEL AT INTERIOR CENTER BACK	1



STYLE #112328 DOUBLE JERSEY SHORT

ALL CARE AND CONTENT LABELS WILL BE ORDERED FROM AVERY DENISON.
ONLY THE ENGLISH NEEDS TO BE FILLED IN ON FORM.
AVERY DENISON WILL PROVIDE ALL OTHER LANGUAGES.

SEND COMPLETED ORDER FORM TO:

Selina Wang <selina.wang1@ap.averydennison.com>

Phone +86 20 32335525

CB681418A - STS UNIVERSAL CL GARMENT - EJ ENGLISH LABEL #1 JAPANESE

FRONT

28mm

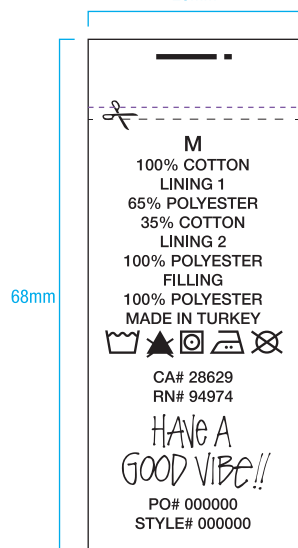

BACK

28mm

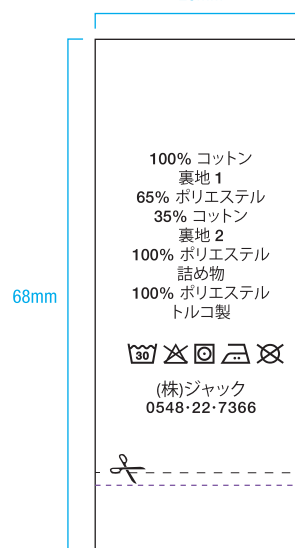

CB686688A - STS UNIVERSAL CL GARMENT - FC FRENCH LABEL #2 CHINESE

FRONT

28mm

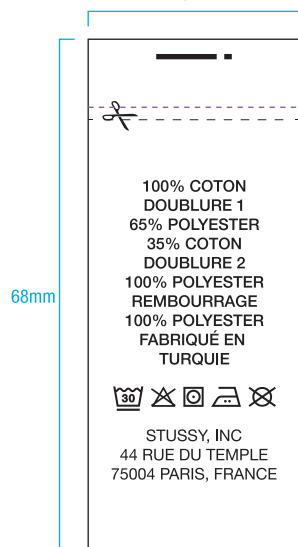

BACK

28mm

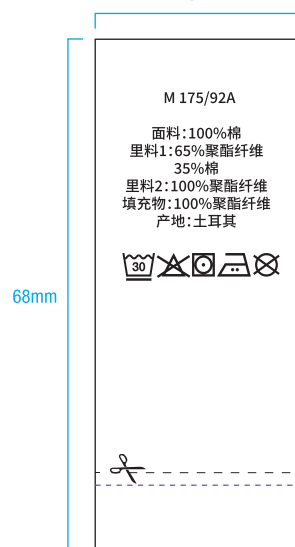

NOTE: THESE ARE EXAMPLES OF LABELS AND NOT FINAL ART
BOTH LABELS MUST BE SEWN IN PRODUCT



STYLE #112328 DOUBLE JERSEY SHORT

1 COLOR DIRECT EMBROIDERY
100% ACTUAL SIZE

2" WIDE X 1.78" HEIGHT

***PLEASE EMBROIDER ON OUTER LAYER ONLY (NO EMBROIDERY
VISIBLE ON INTERIOR SIDE)**



ALL COLORWAYS



WHITE



STYLE #112328 DOUBLE JERSEY SHORT

WASH REFERENCE

DIRECT DYE, VERY LIGHT AND EVEN PP SPRAY, LIGHT STONE WASH

